

KIC 011598350

Q1-17 DR25 TCE Parameters

TCE	Run Type	KOI?	Period (Days)	Epoch (BKJD)	Depth (ppm)	Duration (Hours)	MES	SNR	R_{\star} (R_{\odot})	T_{\star} (K)	R_p (R_{\oplus})	S_p (S_{\oplus})
011598350-01	OBS	No	232.973838	346.949382	2005.3	3.678	12.6	5.4	0.80	5638	3.66	1.20
011598350-02	OBS	No	382.977633	427.695109	5781.3	4.693	13.1	11.9	0.80	5638	6.04	0.62

Robovetter Results

TCE	Run Type	Disp	Score	N	S	C	E	Comments
011598350-01	OBS	FP	0.00	1	0	0	0	INDIV_TRANS_CHASES_MARSHALL—LPP_DV—LPP_ALT—MOD_NONUNIQ_DV—MOD_TER_DV—MOD_POS_DV—MOD_NONUNIQ_ALT—MOD_TER_ALT—MOD_POS_ALT—CENT_FEW_DIFFS
011598350-02	OBS	FP	0.00	1	0	0	0	INDIV_TRANS_CHASES_MARSHALL_ZUMA—LPP_DV—LPP_ALT—ALL_TRANS_CHASES—MOD_NONUNIQ_DV—MOD_TER_DV—MOD_NONUNIQ_ALT—MOD_TER_ALT—MOD_POS_ALT—INCONSISTENT_TRANS—CENT_FEW_DIFFS

Notes: OBS = Observed. INJ = Injected. INV = Inverted. SCR = Scrambled.

N = Not Transit-Like. S = Stellar Eclipse. C = Centroid Offset. E = Ephemeris Match.

See http://exoplanetarchive.ipac.caltech.edu/docs/API_kepcandidate_columns.html#proj_disp_col for comment definitions.

Ephemeris Match Information For 011598350-01

No Significant Match Found

DV One-Page Summary

KIC: 11598350 Candidate: 1 of 2 Period: 232.974 d

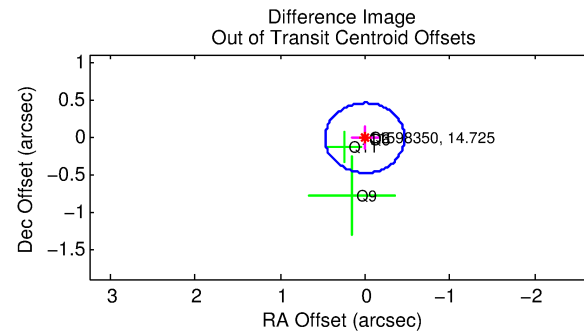
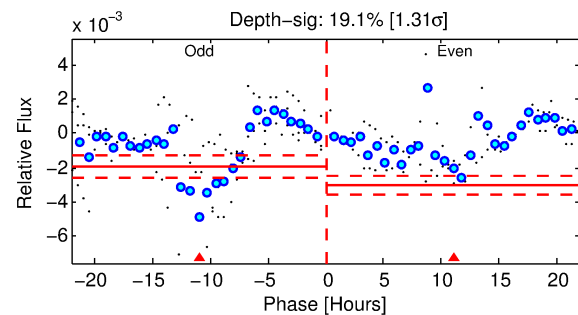
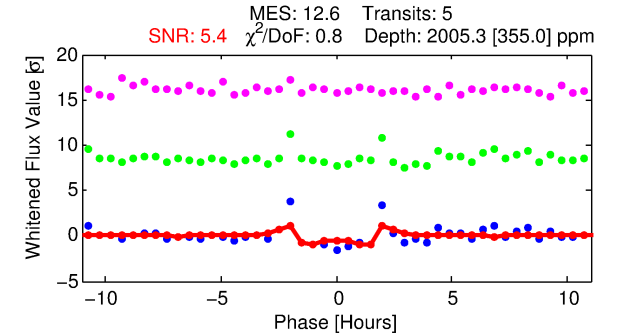
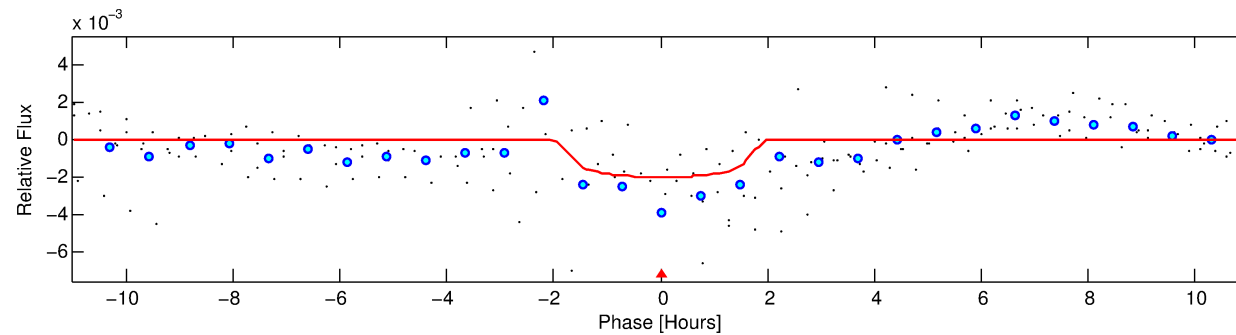
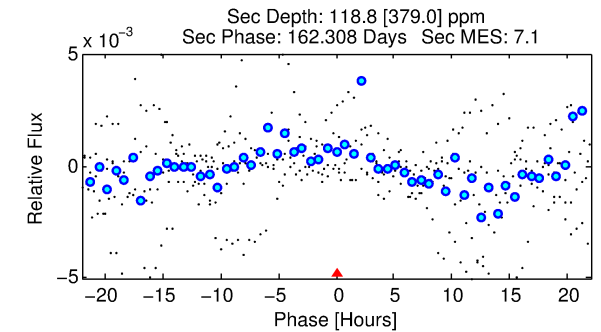
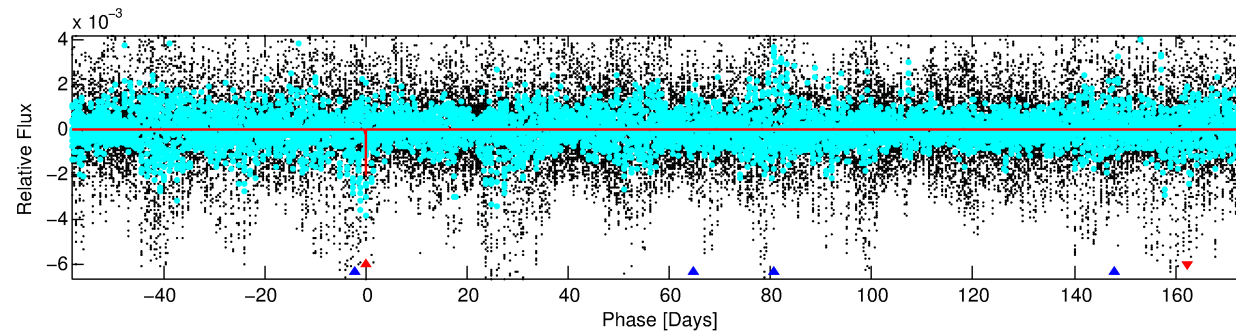
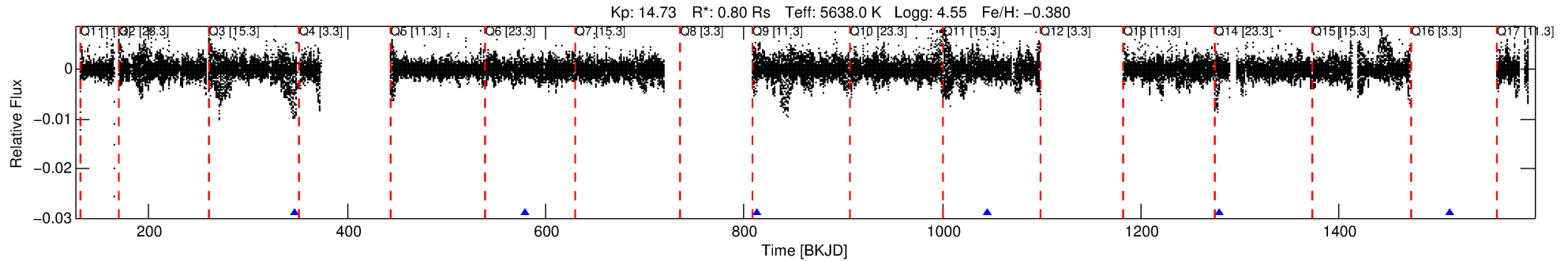

DV Fit Results:

Period = 232.97384 [0.00206] d
Epoch = 346.9494 [0.0050] BKJD
Rp/R* = 0.0419 [0.0530]
a/R* = 447.62 [2464.39]
b = 0.48 [8.94]
Seff = 1.20 [0.36]
Teq = 267 [20] K
Rp = 3.66 [4.71] Re
a = 0.6955 [0.1361] AU
Ag = 2359.97 [9631.45] [0.24σ]
Teffp = 2876 [2929] K [0.89σ]

DV Diagnostic Results:

ShortPeriod-sig: N/A
LongPeriod-sig: 100.0% [603.81σ]
ModelChiSquare2-sig: 53.2%
ModelChiSquareGof-sig: 95.3%
Bootstrap-pfa: 2.60e-11
RollingBand-fgt: 1.00 [5/5]
GhostDiagnostic-chr: 0.8333
Centroid-sig: 91.4%
Centroid-so: 0.101 arcsec [0.15σ]
OotOffset-rm: 0.017 arcsec [0.11σ]
OotOffset-st: 1/2/0/1 [4]
KicOffset-rm: 0.270 arcsec [1.77σ]
KicOffset-st: 1/2/0/1 [4]
DiffImageQuality-fgm: 0.25 [1/4]
DiffImageOverlap-fno: 1.00 [4/4]

Software Revision: svn+ssh://murzim/repo/soc/tags/release/9.3.42@60958 -- Date Generated: 29-Jan-2016 06:19:57 Z

This Data Validation Report Summary was produced in the Kepler Science Operations Center Pipeline at NASA Ames Research Center

TCE 011598350-01, PDC Light Curves

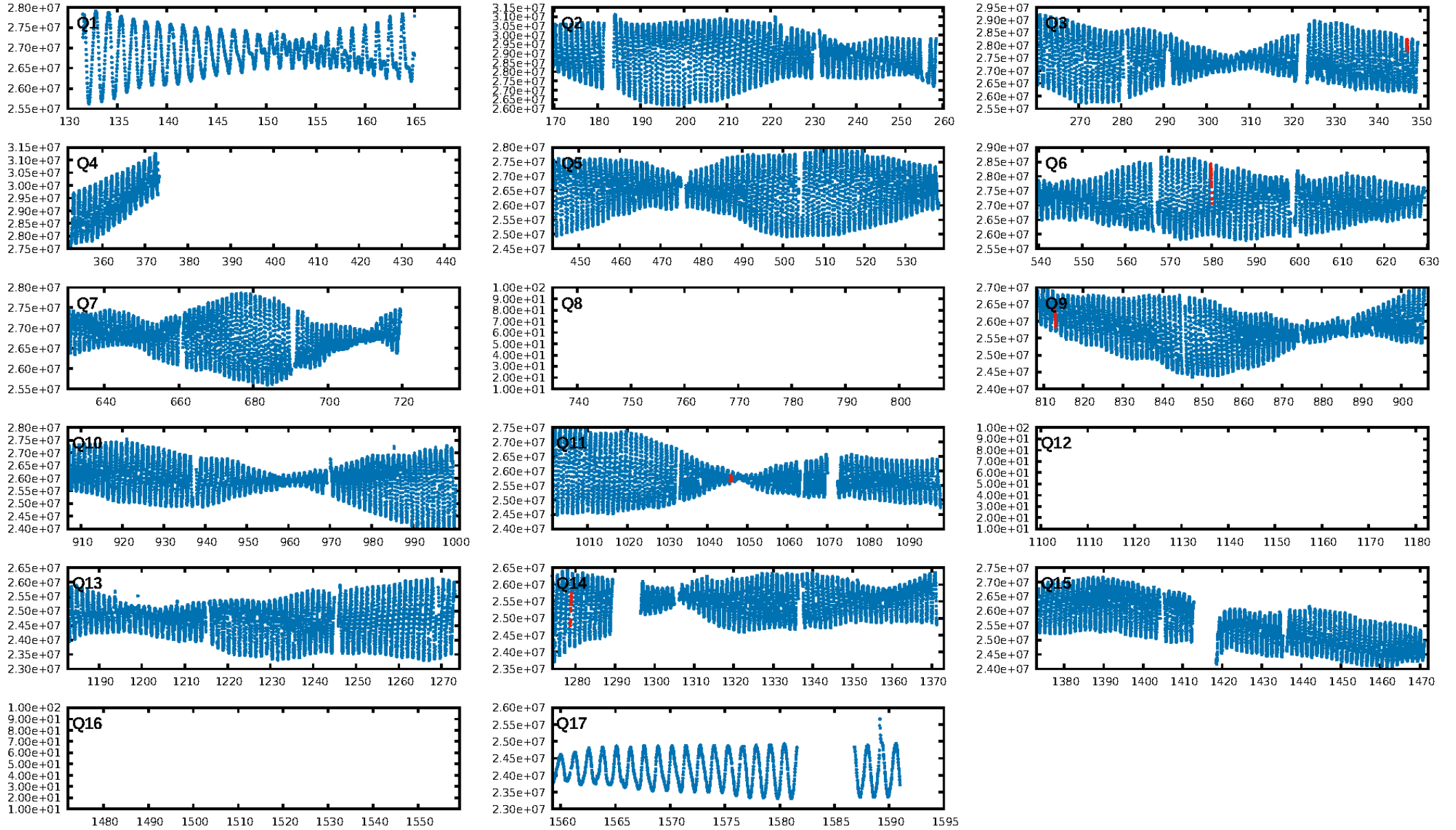

TCE 011598350-01

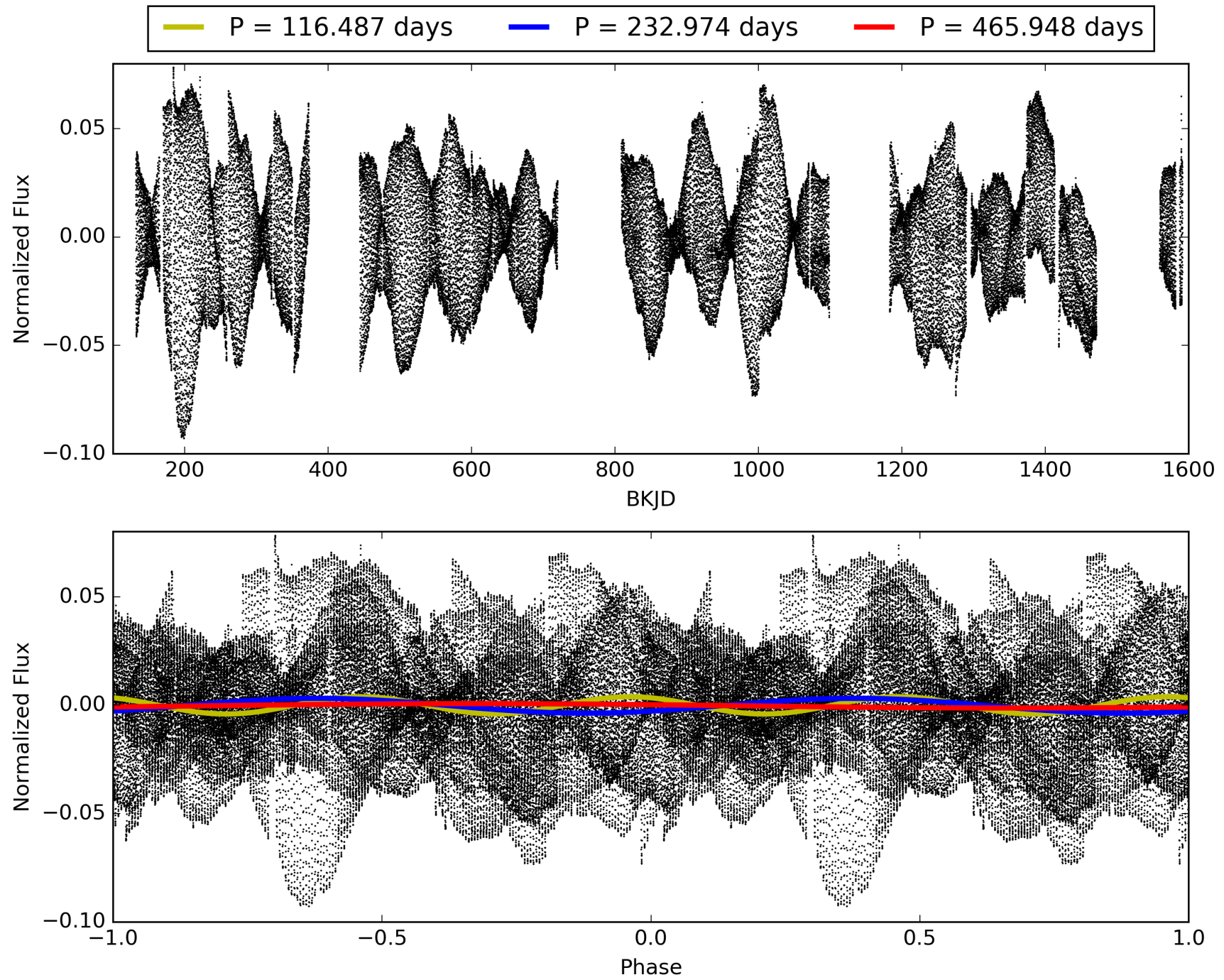

DV Odd/Even

TCE 011598350-01

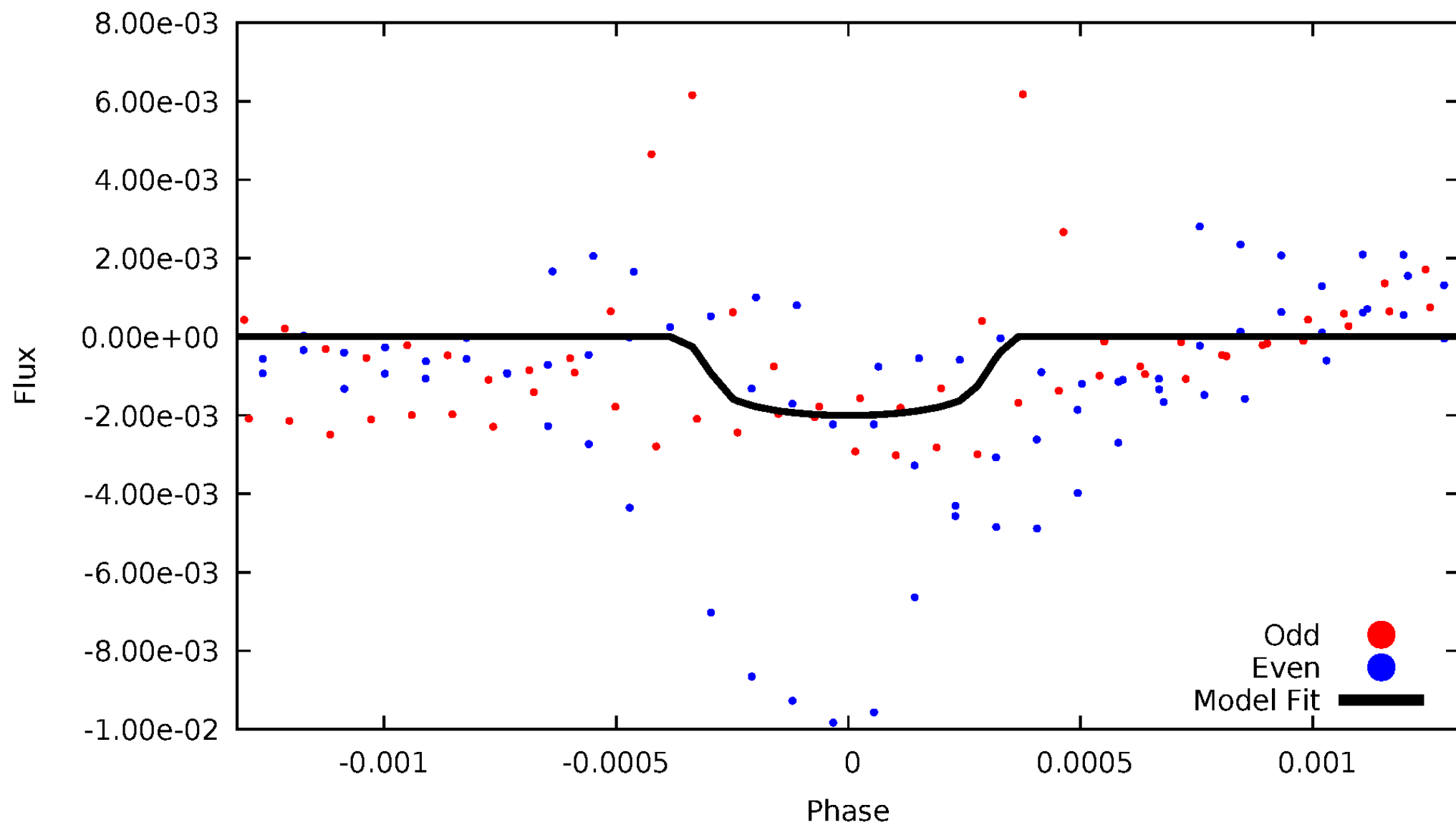

ALT Odd/Even

TCE 011598350-01

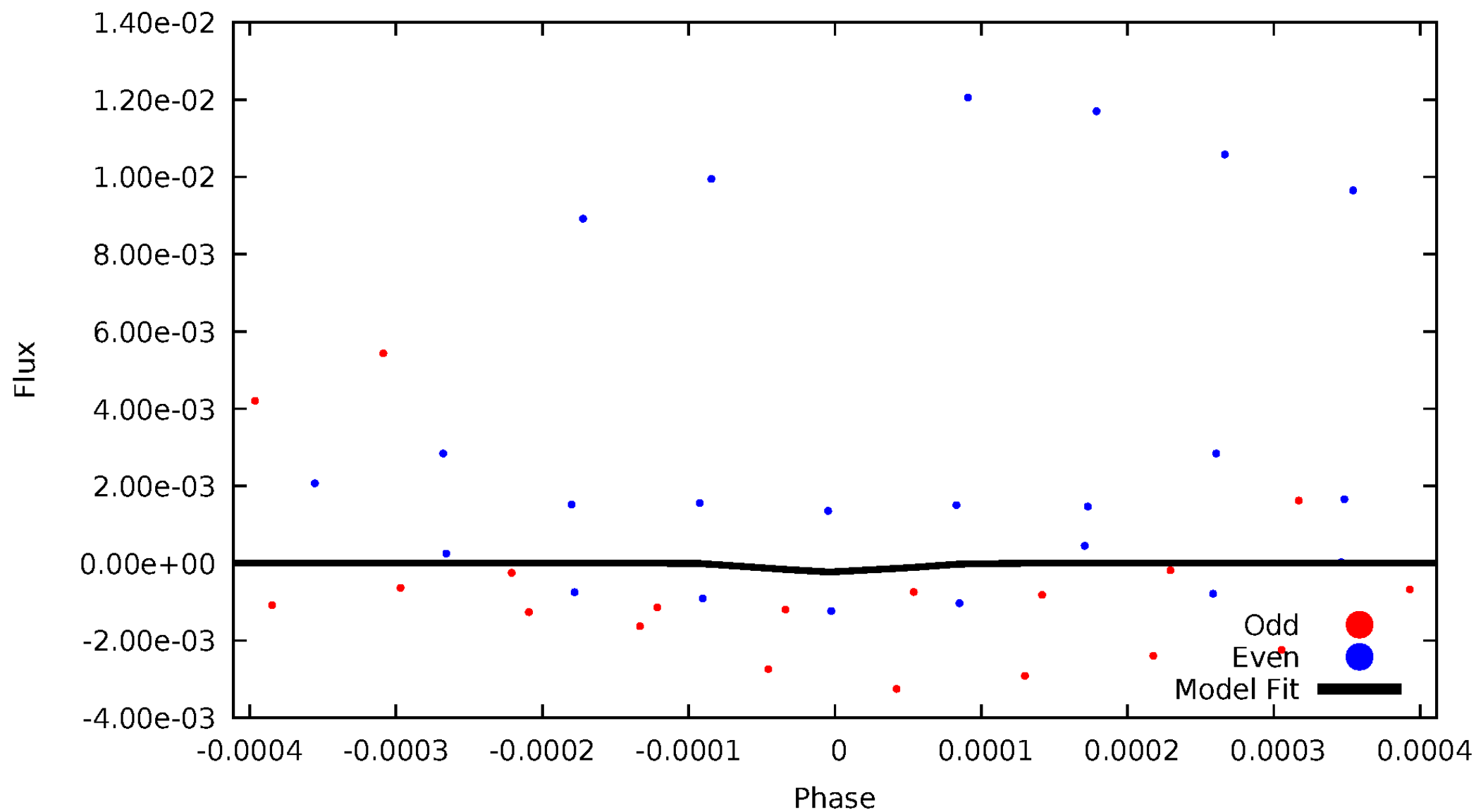

Non-Whitened Vs. Whitened Light Curve

Planet 1 : Phased Unwhitened Flux Time Series (Fit Epoch/Period)

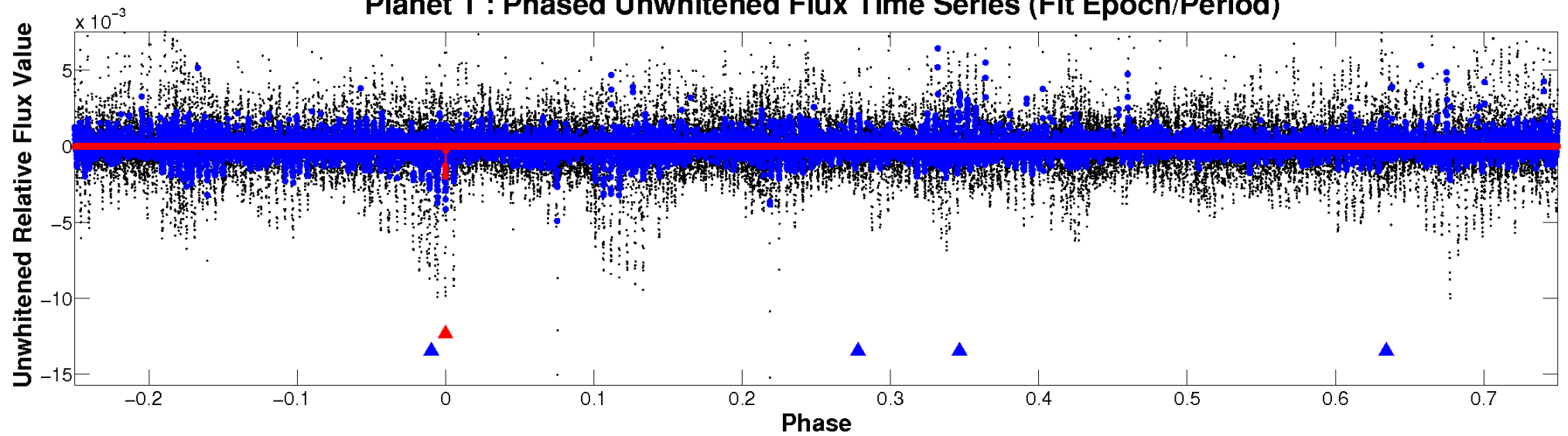

Planet 1 : Phased Whitened Flux Time Series (Fit Epoch/Period)

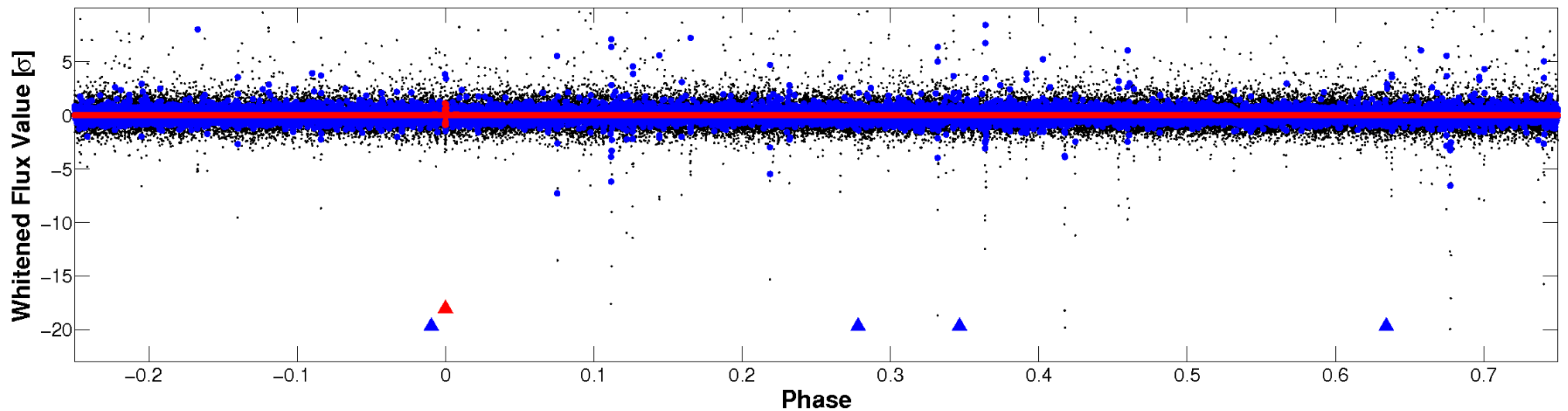

PDC Quarter-Phased Transit Curves

TCE 011598350-01 P=232.973838 Days $T_0=346.949382$ (BKJD)

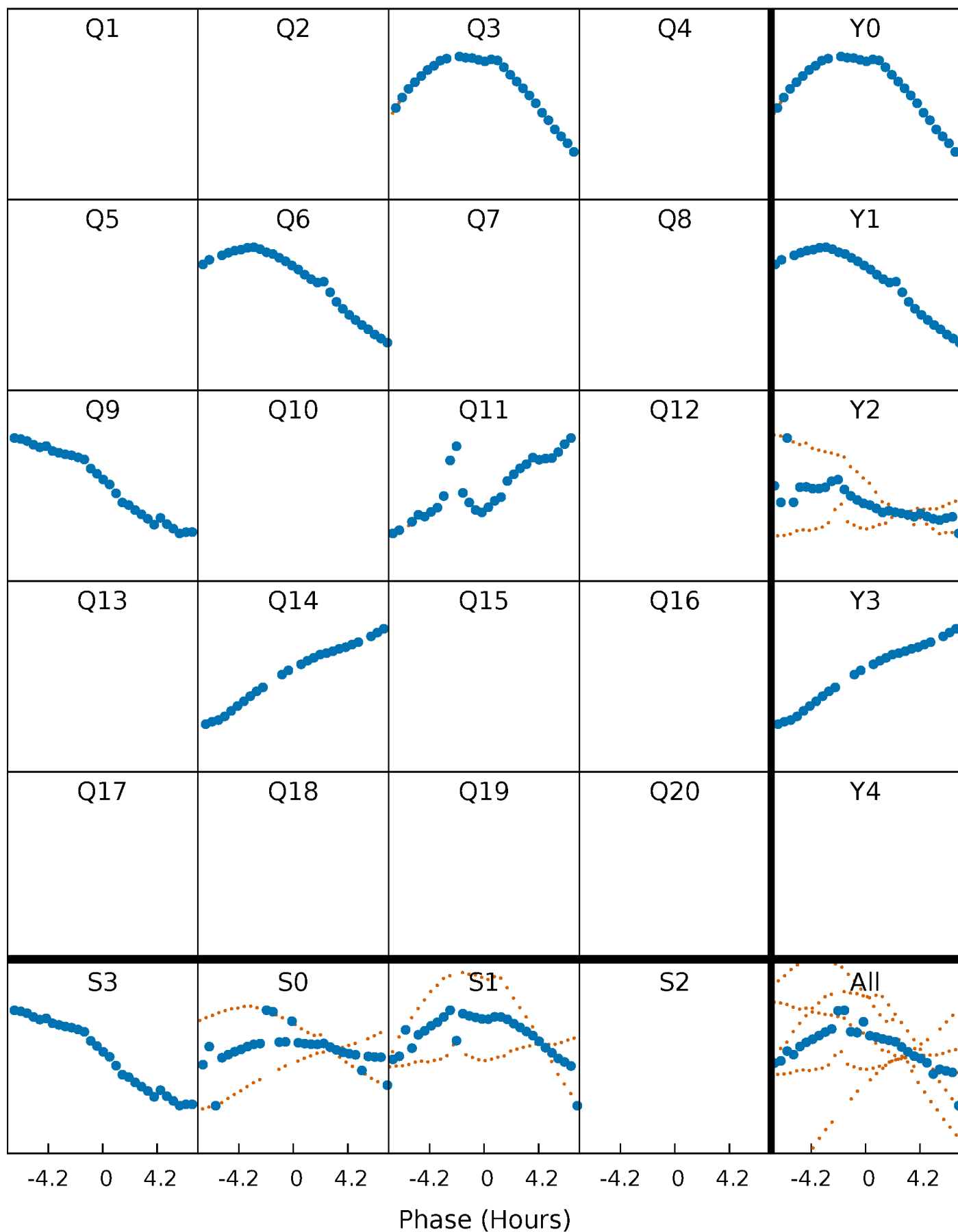

DV Quarter-Phased Transit Curves

TCE 011598350-01 P=232.973838 Days $T_0=346.949382$ (BKJD)

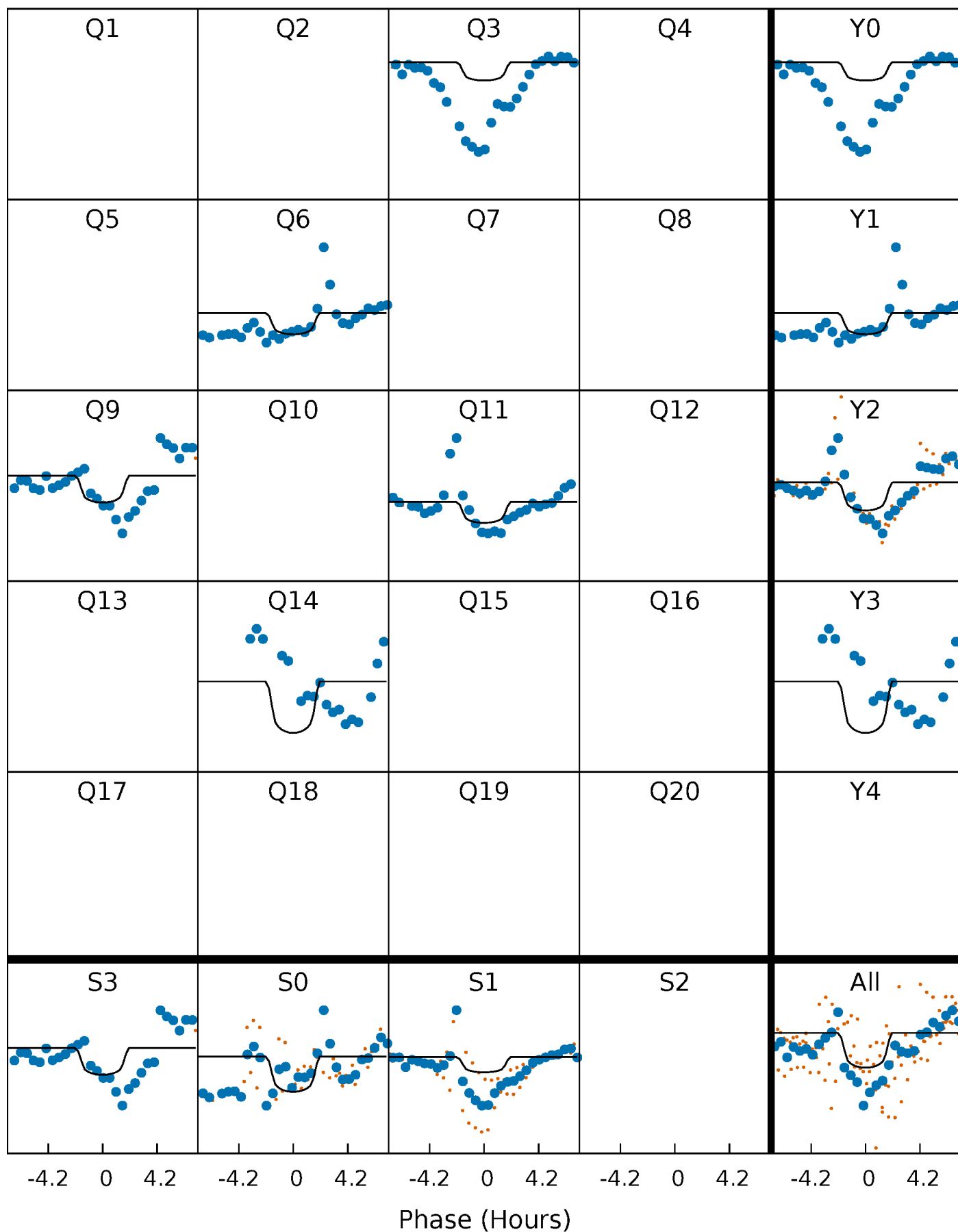

Alt. Detrend Quarter-Phased Transit Curves

TCE 011598350-01 P=232.974049 Days $T_0=346.942385$ (BKJD)

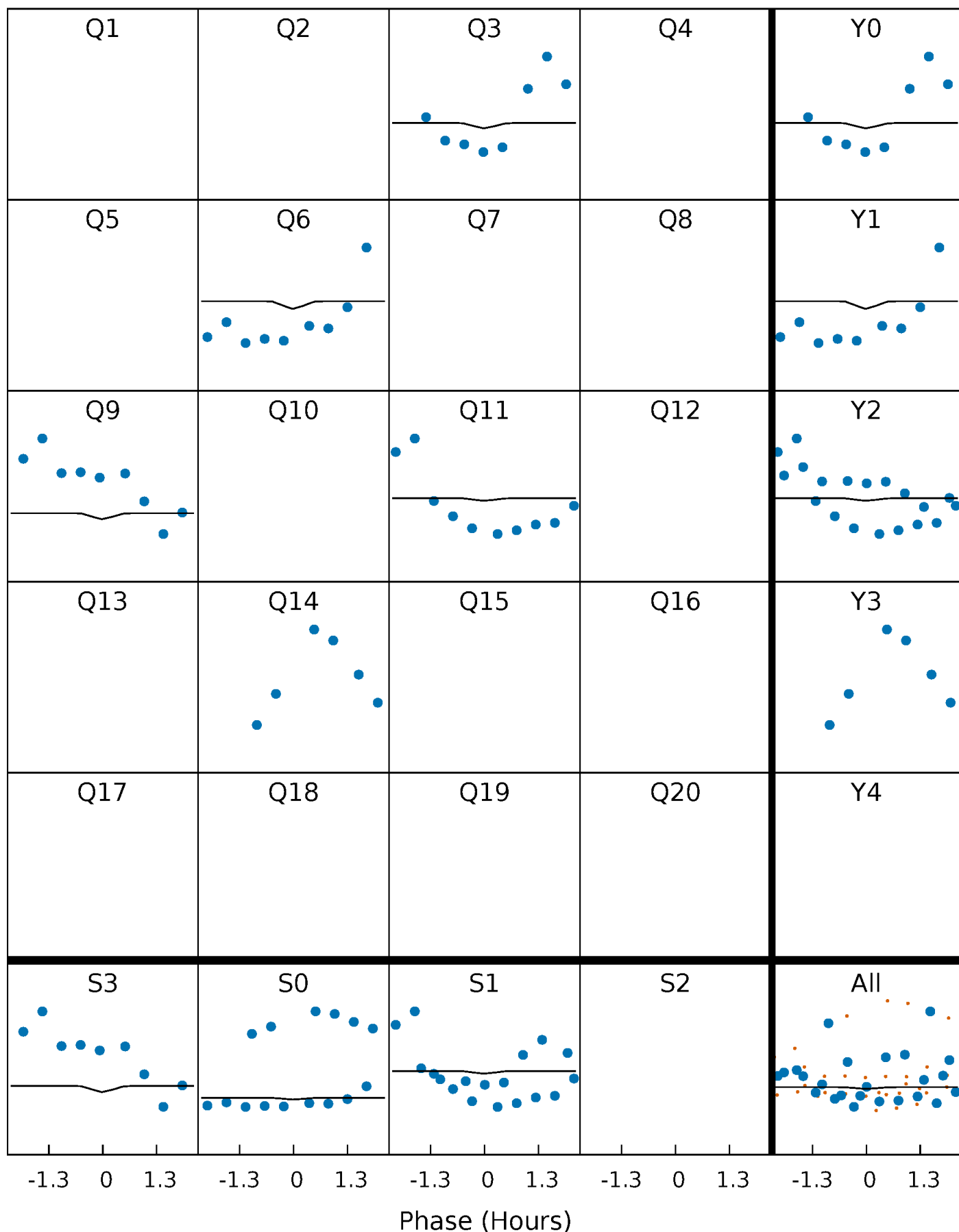

DV Model-Shift Uniqueness Test

011598350-01, P = 232.973838 Days, E = 113.975544 Days

Pri	Sec	Ter	Pos	FA ₁	FA ₂	F _{Red}	Pri-Ter	Pri-Pos	Sec-Ter	Sec-Pos	Odd-Evn	DMM	Shape	TAT
9.01	8.51	7.64	12.4	5.51	3.39	2.18	1.37	-3.37	0.87	-3.87	3.99	1.50	0.58	0

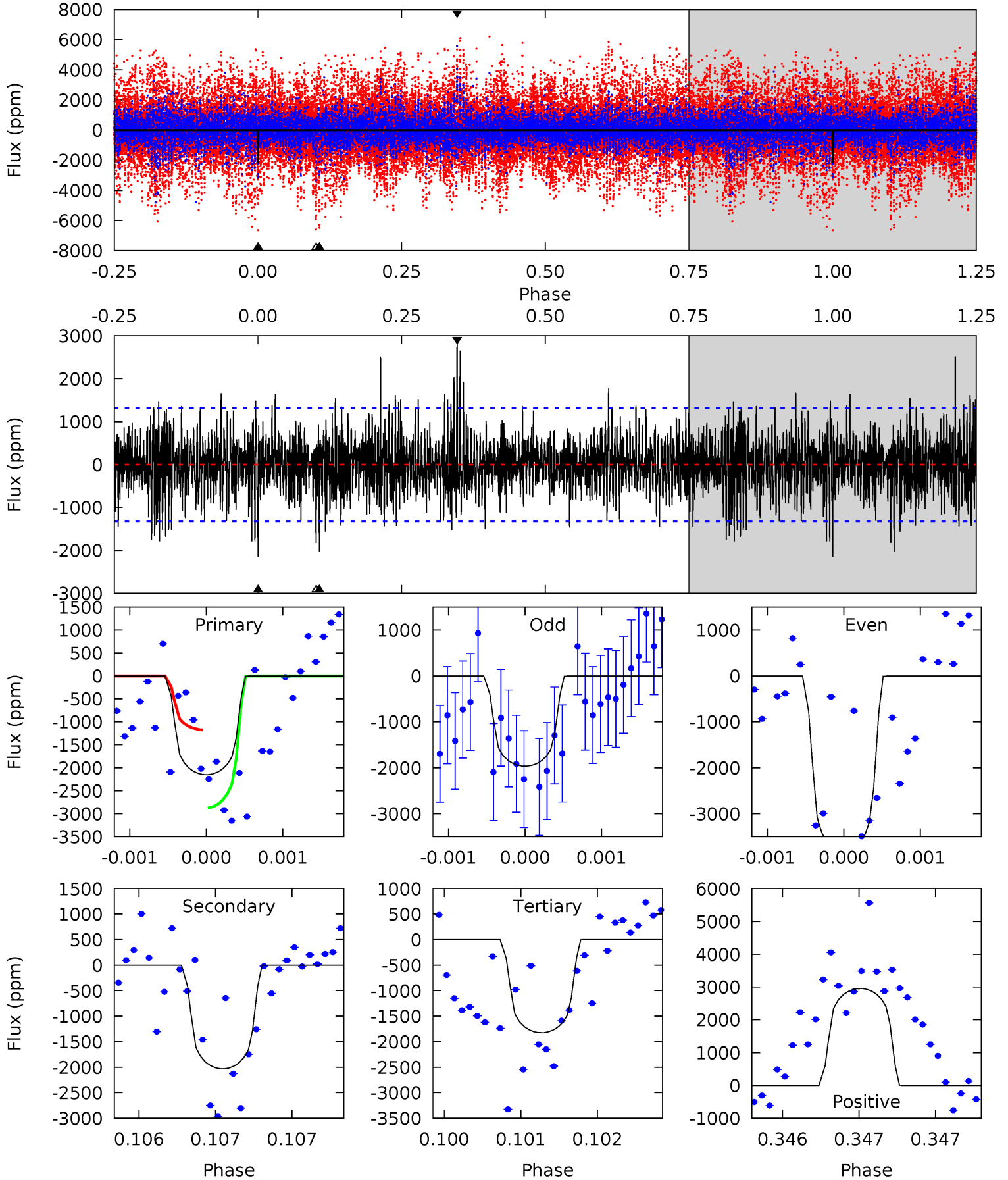

Alt Model-Shift Uniqueness Test

011598350-01, P = 232.974049 Days, E = 113.968336 Days

Pri	Sec	Ter	Pos	FA ₁	FA ₂	F _{Red}	Pri-Ter	Pri-Pos	Sec-Ter	Sec-Pos	Odd-Evn	DMM	Shape	TAT
7.39	6.47	6.32	8.16	5.71	3.69	1.40	1.07	-0.78	0.15	-1.69	6.72	-12.7	0.56	1.14

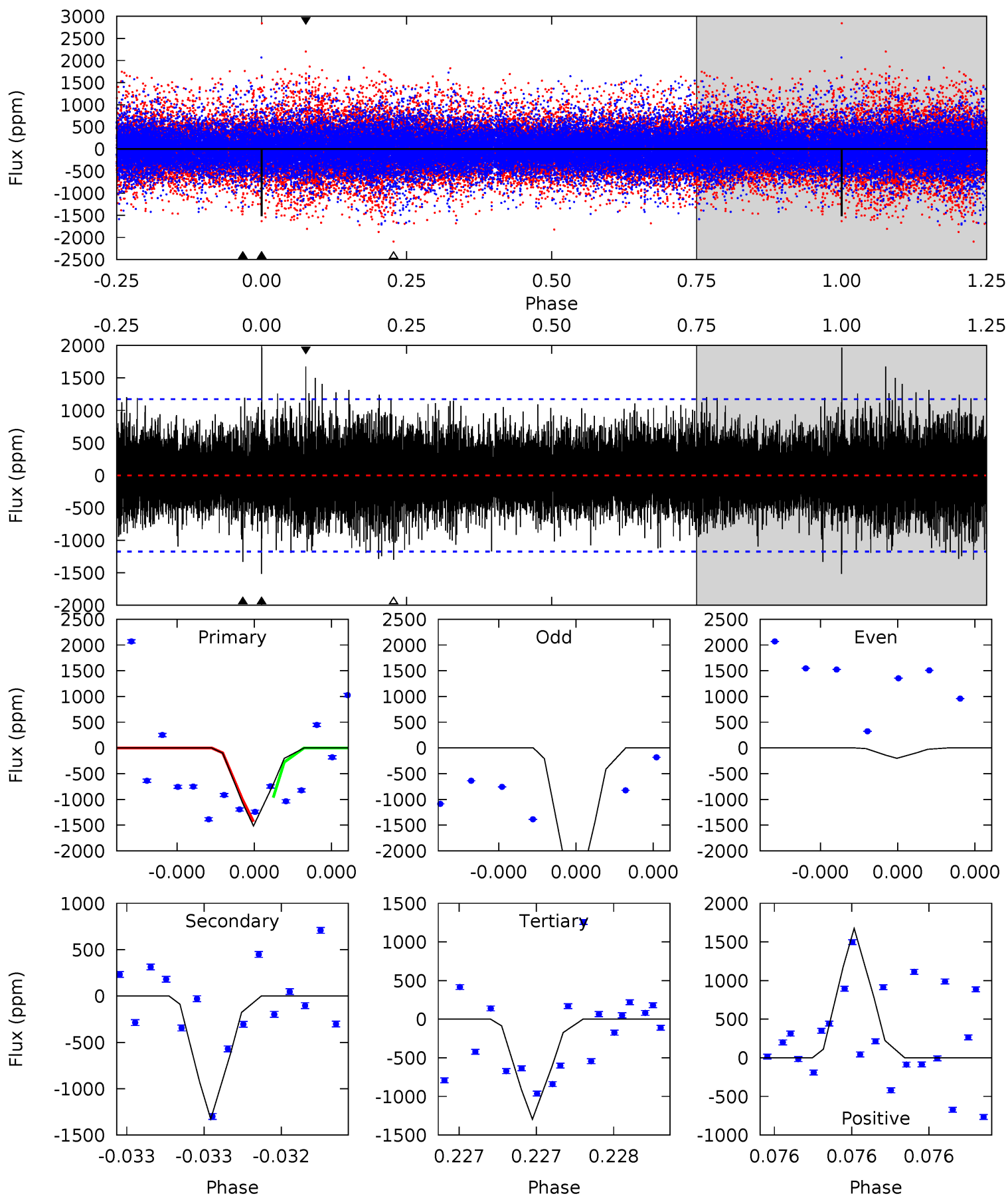

Stellar Parameters For KIC 011598350

	$T_{\text{eff}}(K)$	$\log(g)$	[Fe/H]	$R (R_{\odot})$	$M(M_{\odot})$	$p_{\star} (\text{g}\cdot\text{cm}^{-3})$
	5638^{+152}_{-152}	$4.548^{+0.053}_{-0.147}$	$-0.380^{+0.300}_{-0.300}$	$0.801^{+0.192}_{-0.082}$	$0.827^{+0.097}_{-0.071}$	$2.262^{+0.609}_{-0.971}$
	+3%/-3%	+1%/-3%	+79%/-79%	+24%/-10%	+12%/-9%	+27%/-43%
Source	PHO1	KIC0	KIC0	DSEP		

KIC = Kepler Input Catalog; PHO = Photometry; SPE = Spectroscopy; AST = Asteroseismology
 TRA = Transits; DESP = Dartmouth Models; MULT = Multiple Models

Secondary Eclipse Parameters for KIC 011598350-01 / KOI

Detrend	Depth (ppm)	$R_p (R_{\oplus})$	$T_{max} (K)$	$T_{obs} (K)$	A_{obs}
DV	-2030 ± 239	$5.46^{+4.43}_{-3.63}$	378^{+20}_{-15}	4955^{+3886}_{-997}	$18204^{+148224}_{-12625}$
Alt.	-1328 ± 205	$3.86^{+3.86}_{-2.65}$	377^{+24}_{-15}	5250^{+4737}_{-1259}	$24173^{+229228}_{-18473}$

T_{max} = Theoretical Maximum Planetary Temperature

T_{obs} = Observed Planetary Temperature (Assuming $A=0.3$)

A_{obs} = Observed Albedo (Assuming $T=0$)

If a secondary eclipse is present, the system is likely an EB if $T_{obs} \gg T_{max}$ AND $A_{obs} \gg 1.0$

DV Centroid Data

Supplemental centroid analysis for 011598350-01. Kepler magnitude: 14.72. Transit SNR 5.38

There are 1 quarters with good PRF difference image offsets

The direct PRF centroid is offset from the target star catalog position by about 0.22 arcsec

	Distance in arcsec	Distance / σ	Δ RA	Δ Dec
PRF-fit source offset from OOT	0.017 ± 0.156	0.11	0.000 ± 0.152	-0.017 ± 0.156
PRF-fit source offset from KIC position	0.270 ± 0.152	1.77	0.270 ± 0.152	0.012 ± 0.156
photometric centroid source offset	0.10 ± 0.66	0.15	0.09 ± 0.65	0.04 ± 0.68

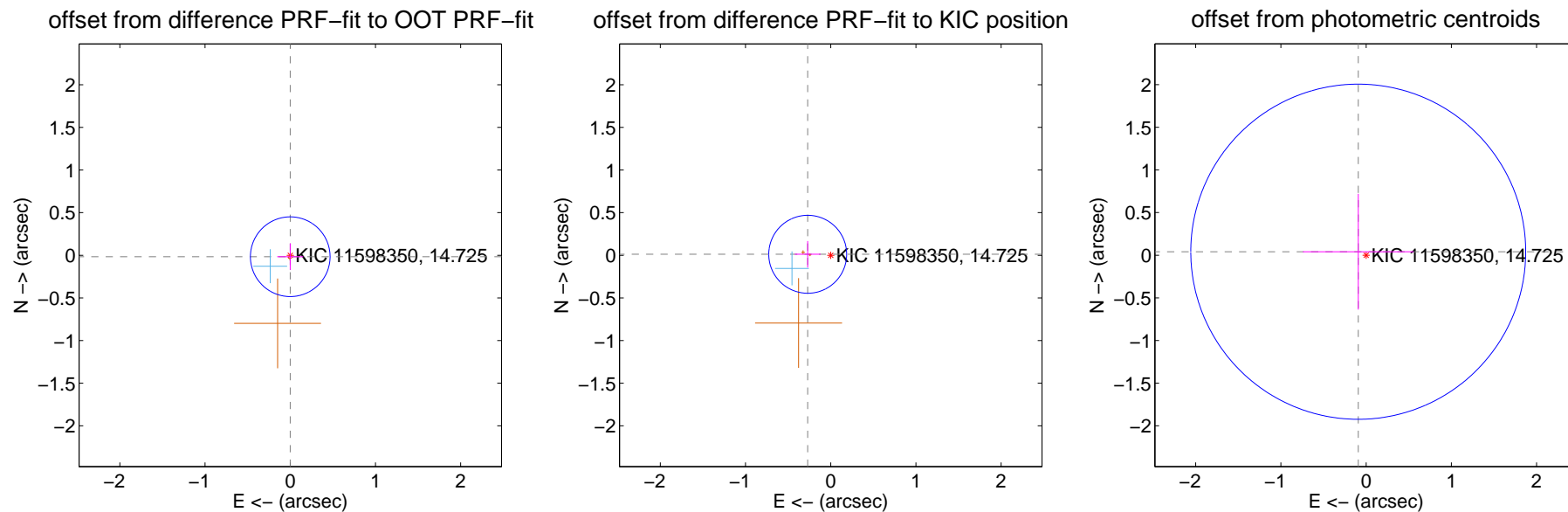

Centroid source offsets from the target star reconstructed from PRF and photometric centroids. Sky blue crosses: good quarterly centroid offsets; Vermillion crosses: bad quarterly centroid offsets; magenta cross: average over quarters. Length of the crosses: one- σ uncertainty. Blue circle: three- σ . Red *: target star. Blue *: Other stars. Text next to a star gives its KIC ID and kepmag. KIC IDs > 15,000,000 are from the UKIRT catalog.

white \times : KIC target position; $+$: OOT centroid; \triangle : difference centroid. red \times : large negative pixel value.

Q1 no difference image



Q1 no OOT image



Q2 no difference image



Q2 no OOT image



Q3 difference image. Poor Quality

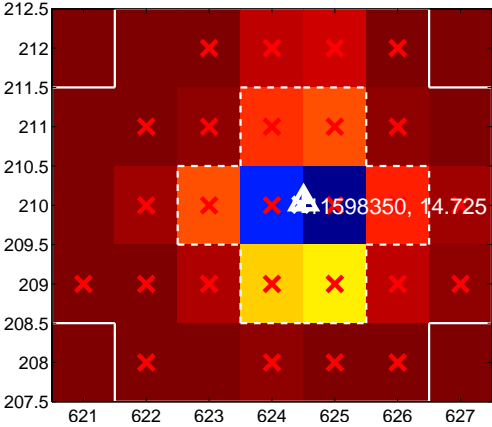

Q3 OOT image

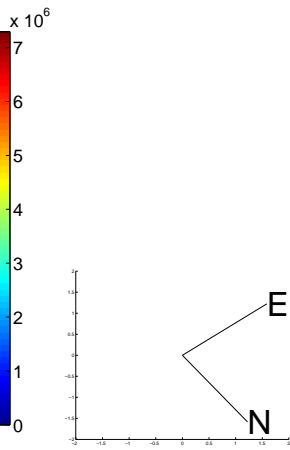
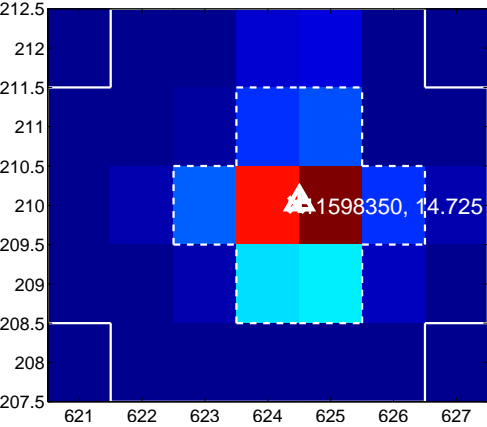

Q4 no difference image



Q4 no OOT image



white \times : KIC target position; $+$: OOT centroid; \triangle : difference centroid. red \times : large negative pixel value.

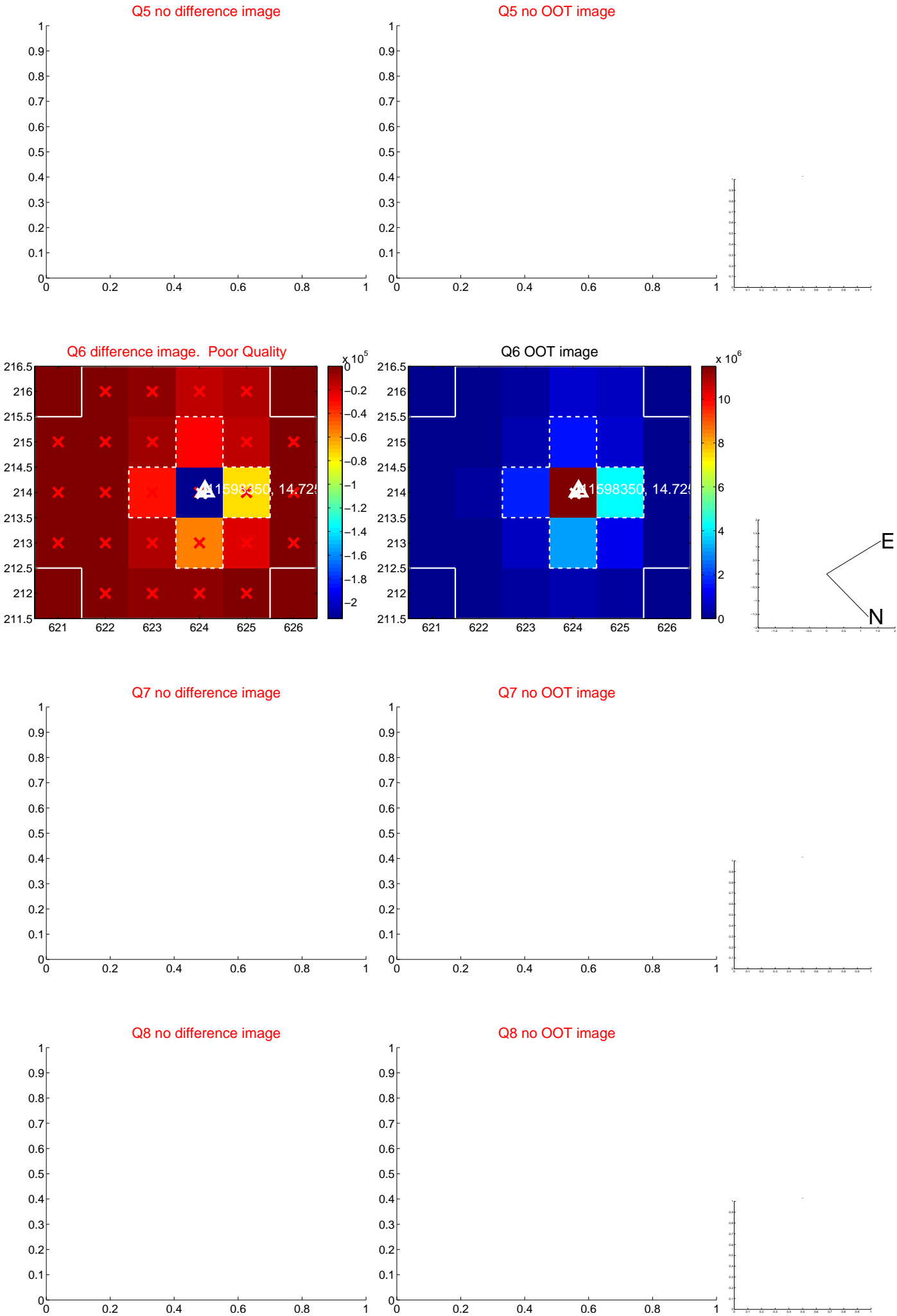

white \times : KIC target position; +: OOT centroid; \triangle : difference centroid. red \times : large negative pixel value.

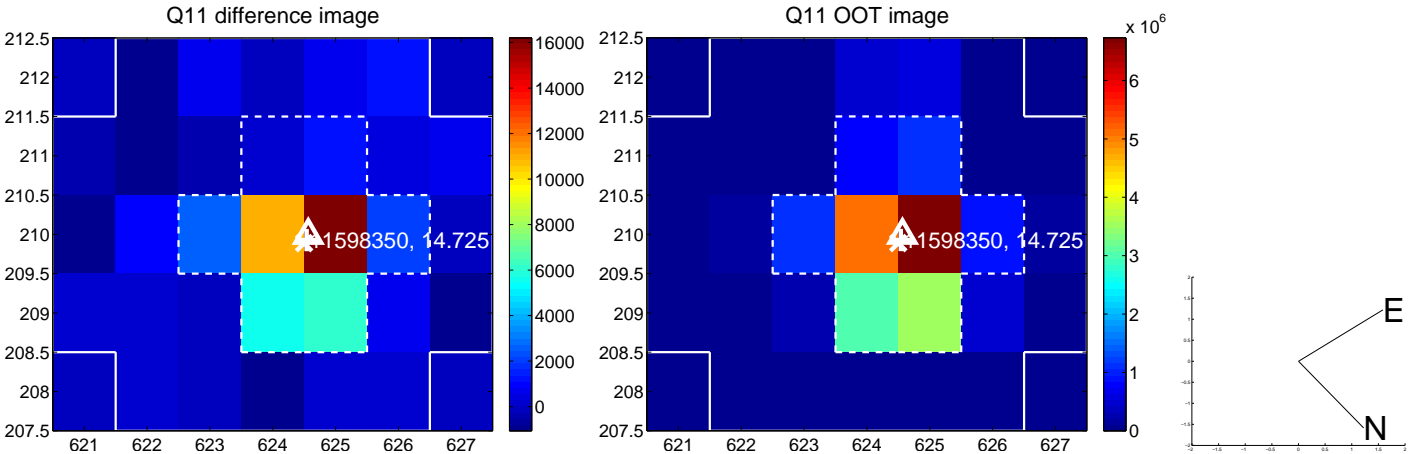
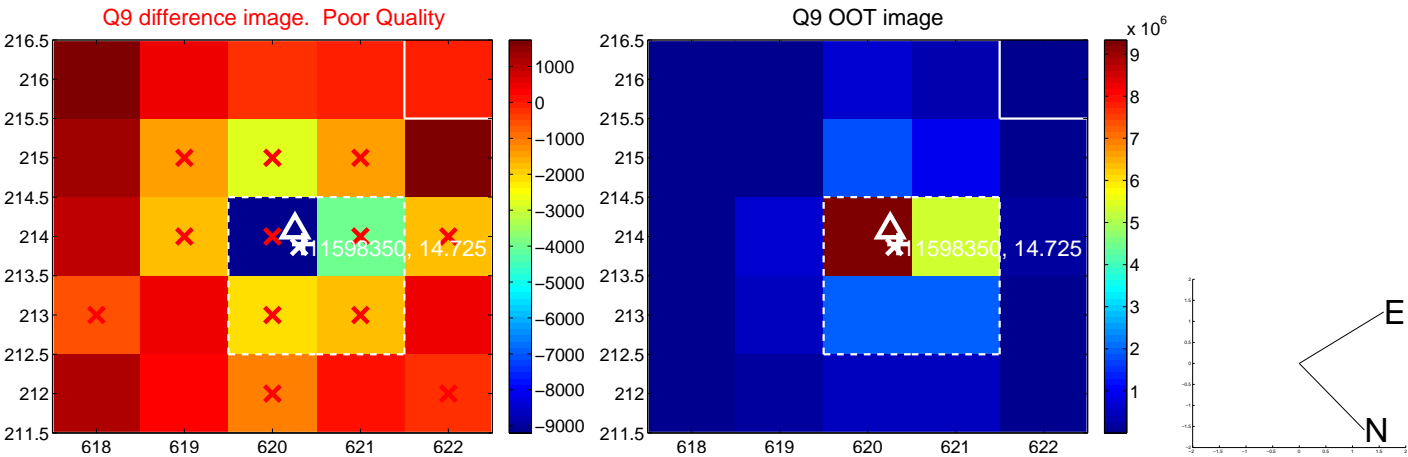

white \times : KIC target position; $+$: OOT centroid; \triangle : difference centroid. red \times : large negative pixel value.



white \times : KIC target position; $+$: OOT centroid; \triangle : difference centroid. red \times : large negative pixel value.

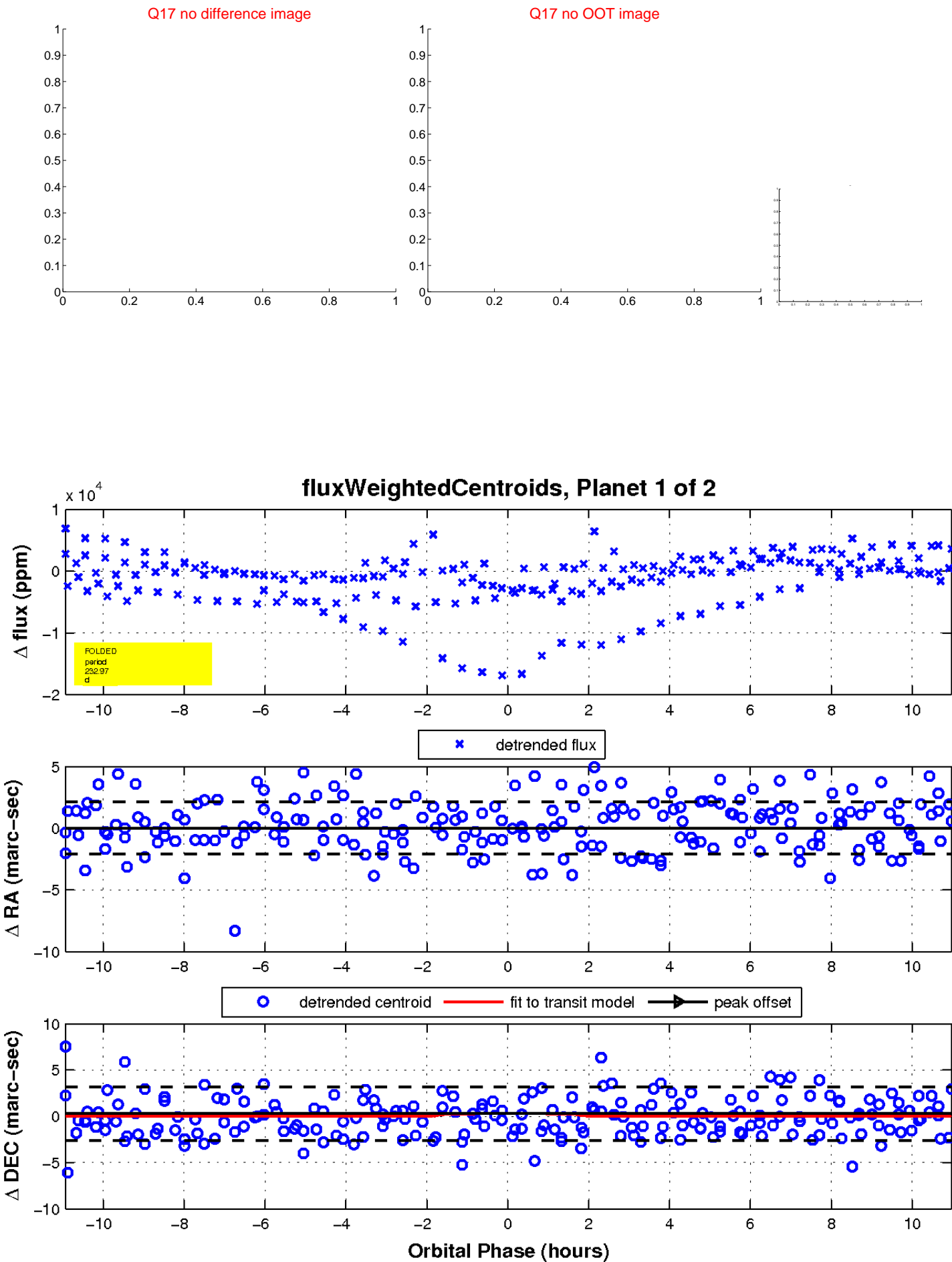

UKIRT Image

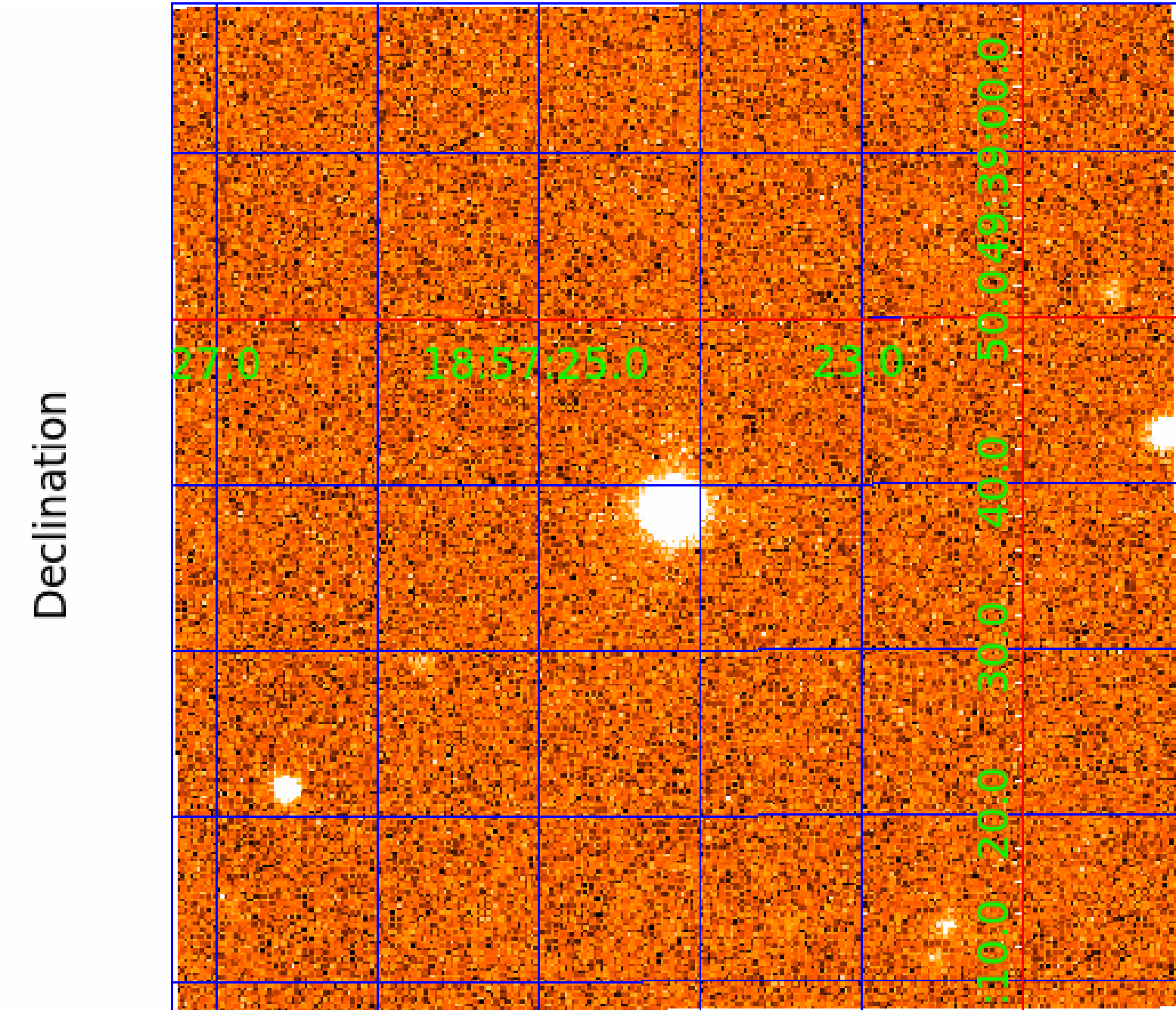

KIC 011598350

Q1-17 DR25 TCE Parameters

TCE	Run Type	KOI?	Period (Days)	Epoch (BKJD)	Depth (ppm)	Duration (Hours)	MES	SNR	R_{\star} (R_{\odot})	T_{\star} (K)	R_p (R_{\oplus})	S_p (S_{\oplus})
011598350-01	OBS	No	232.973838	346.949382	2005.3	3.678	12.6	5.4	0.80	5638	3.66	1.20
011598350-02	OBS	No	382.977633	427.695109	5781.3	4.693	13.1	11.9	0.80	5638	6.04	0.62

Robovetter Results

TCE	Run Type	Disp	Score	N	S	C	E	Comments
011598350-01	OBS	FP	0.00	1	0	0	0	INDIV_TRANS_CHASES_MARSHALL—LPP_DV—LPP_ALT—MOD_NONUNIQ_DV—MOD_TER_DV—MOD_POS_DV—MOD_NONUNIQ_ALT—MOD_TER_ALT—MOD_POS_ALT—CENT_FEW_DIFFS
011598350-02	OBS	FP	0.00	1	0	0	0	INDIV_TRANS_CHASES_MARSHALL_ZUMA—LPP_DV—LPP_ALT—ALL_TRANS_CHASES—MOD_NONUNIQ_DV—MOD_TER_DV—MOD_NONUNIQ_ALT—MOD_TER_ALT—MOD_POS_ALT—INCONSISTENT_TRANS—CENT_FEW_DIFFS

Notes: OBS = Observed. INJ = Injected. INV = Inverted. SCR = Scrambled.

N = Not Transit-Like. S = Stellar Eclipse. C = Centroid Offset. E = Ephemeris Match.

See http://exoplanetarchive.ipac.caltech.edu/docs/API_kepcandidate_columns.html#proj_disp_col for comment definitions.

Ephemeris Match Information For 011598350-02

No Significant Match Found

DV One-Page Summary

KIC: 11598350 Candidate: 2 of 2 Period: 382.978 d

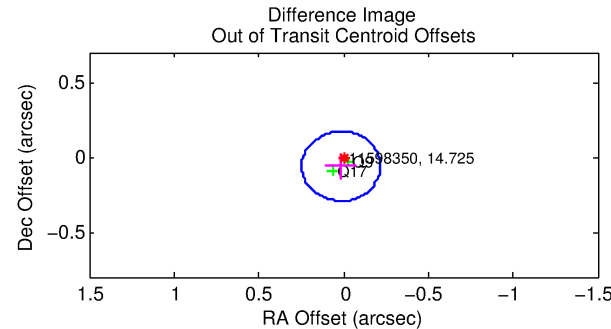
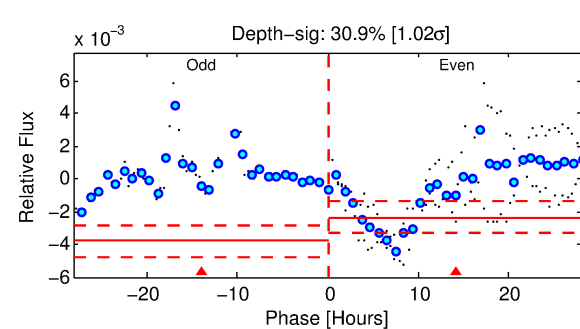
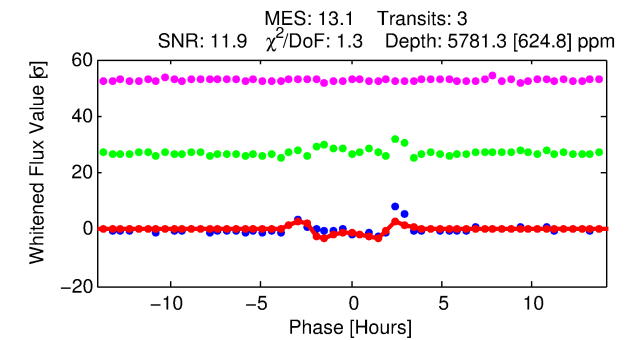
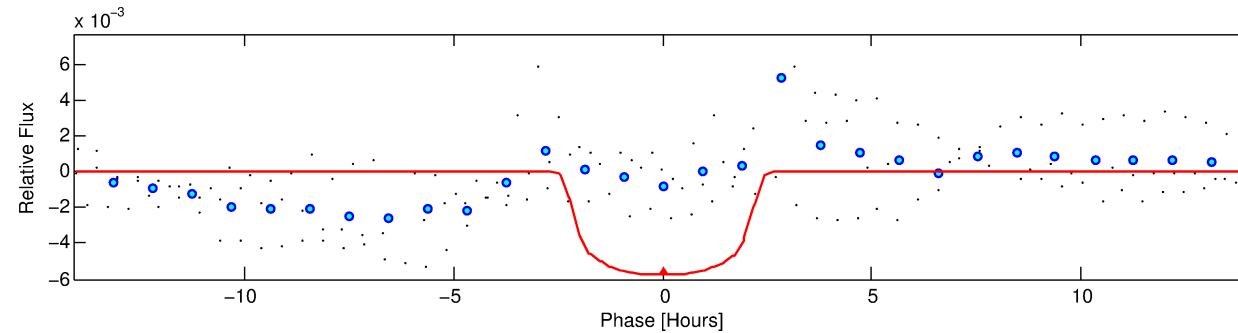
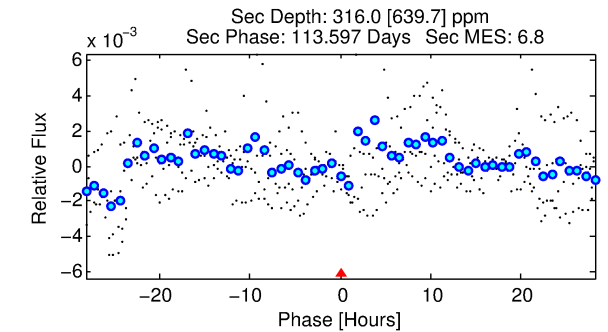
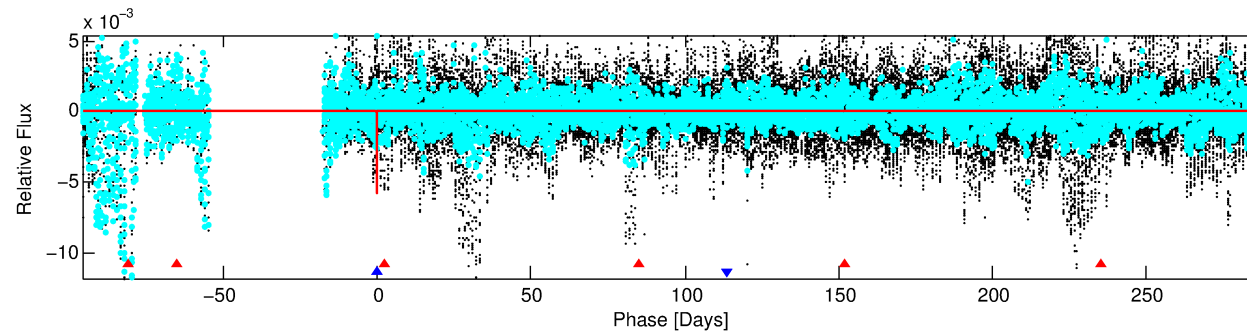
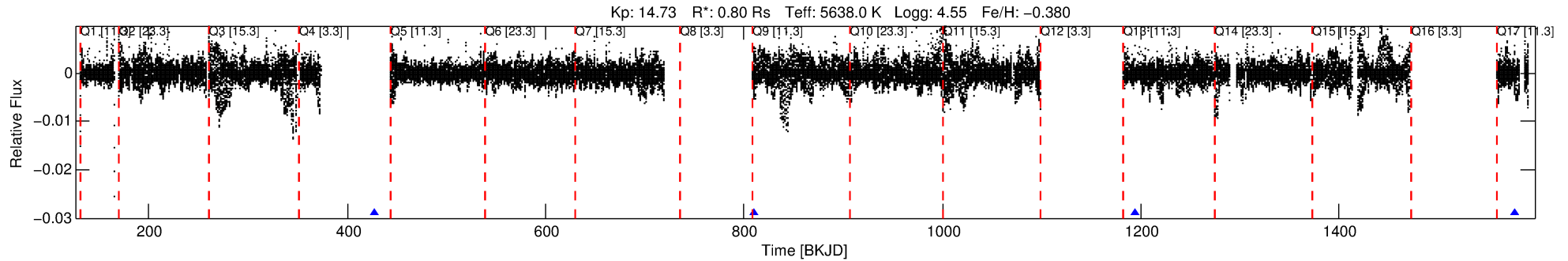

DV Fit Results:

Period = 382.97763 [0.00236] d
Epoch = 427.6951 [0.0053] BKJD
Rp/R* = 0.0691 [0.0181]
a/R* = 666.44 [703.47]
b = 0.02 [59.97]
Seff = 0.62 [0.18]
Teq = 226 [17] K
Rp = 6.04 [2.14] Re
a = 0.9688 [0.1895] AU
Ag = 4477.69 [9444.54] [0.47σ]
Teffp = 2860 [1497] K [1.76σ]

DV Diagnostic Results:

ShortPeriod-sig: 100.0% [603.81σ]
LongPeriod-sig: N/A
ModelChiSquare2-sig: 9.2%
ModelChiSquareGof-sig: 39.7%
Bootstrap-pfa: 1.36e-10
RollingBand-fgt: 1.00 [2/2]
GhostDiagnostic-chr: 1.356
Centroid-sig: 16.5%
Centroid-so: 0.396 arcsec [1.49σ]
OotOffset-rm: 0.063 arcsec [0.81σ]
KicOffset-rm: 0.253 arcsec [3.03σ]
OotOffset-st: 0/0/0/2 [2]
KicOffset-st: 0/0/0/2 [2]
DiffImageQuality-fgm: 0.50 [1/2]
DiffImageOverlap-fno: 1.00 [2/2]

Software Revision: svn+ssh://murzim/repo/soc/tags/release/9.3.42@60958 -- Date Generated: 29-Jan-2016 06:20:08 Z

This Data Validation Report Summary was produced in the Kepler Science Operations Center Pipeline at NASA Ames Research Center

TCE 011598350-02, PDC Light Curves

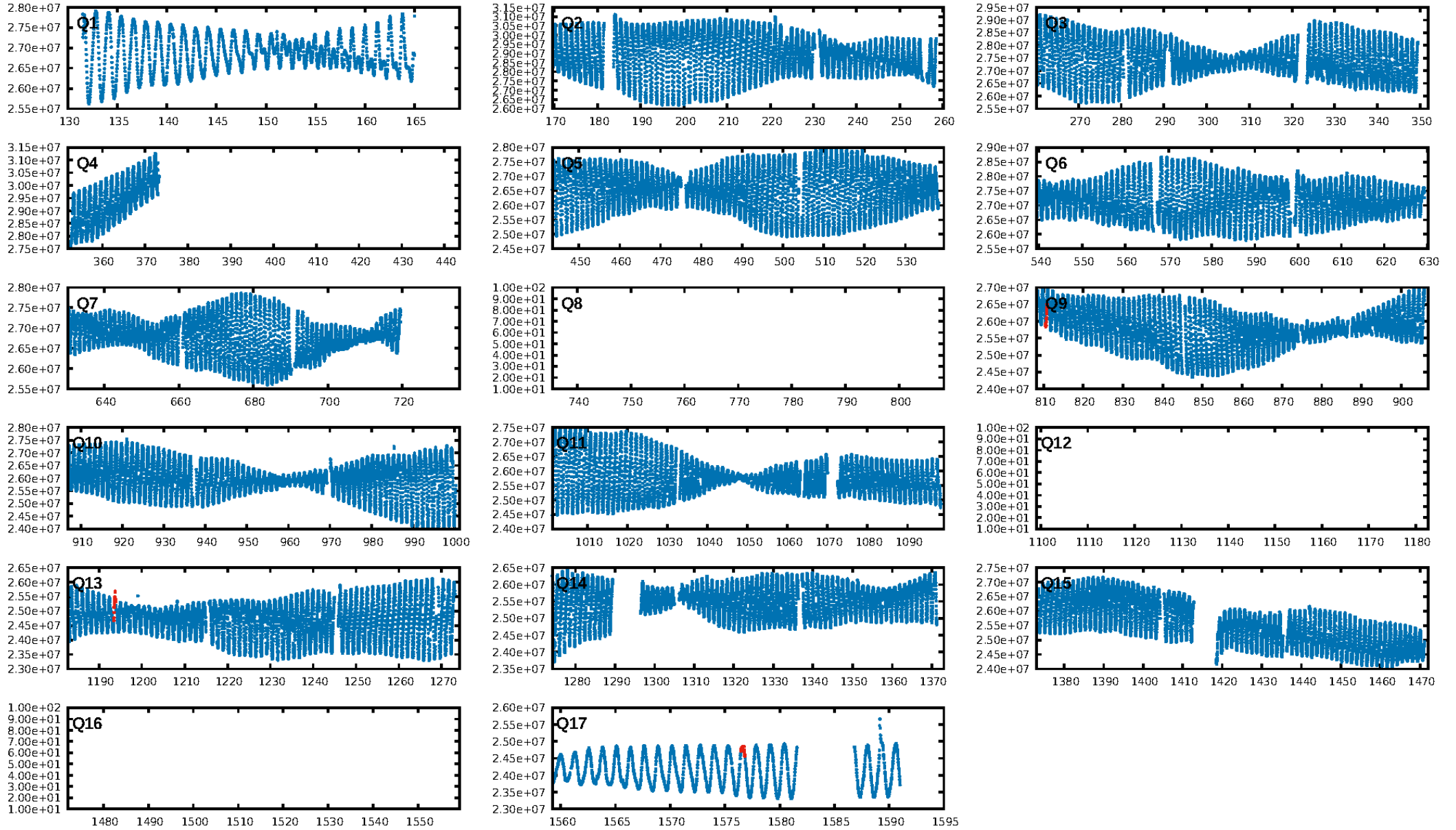

TCE 011598350-02

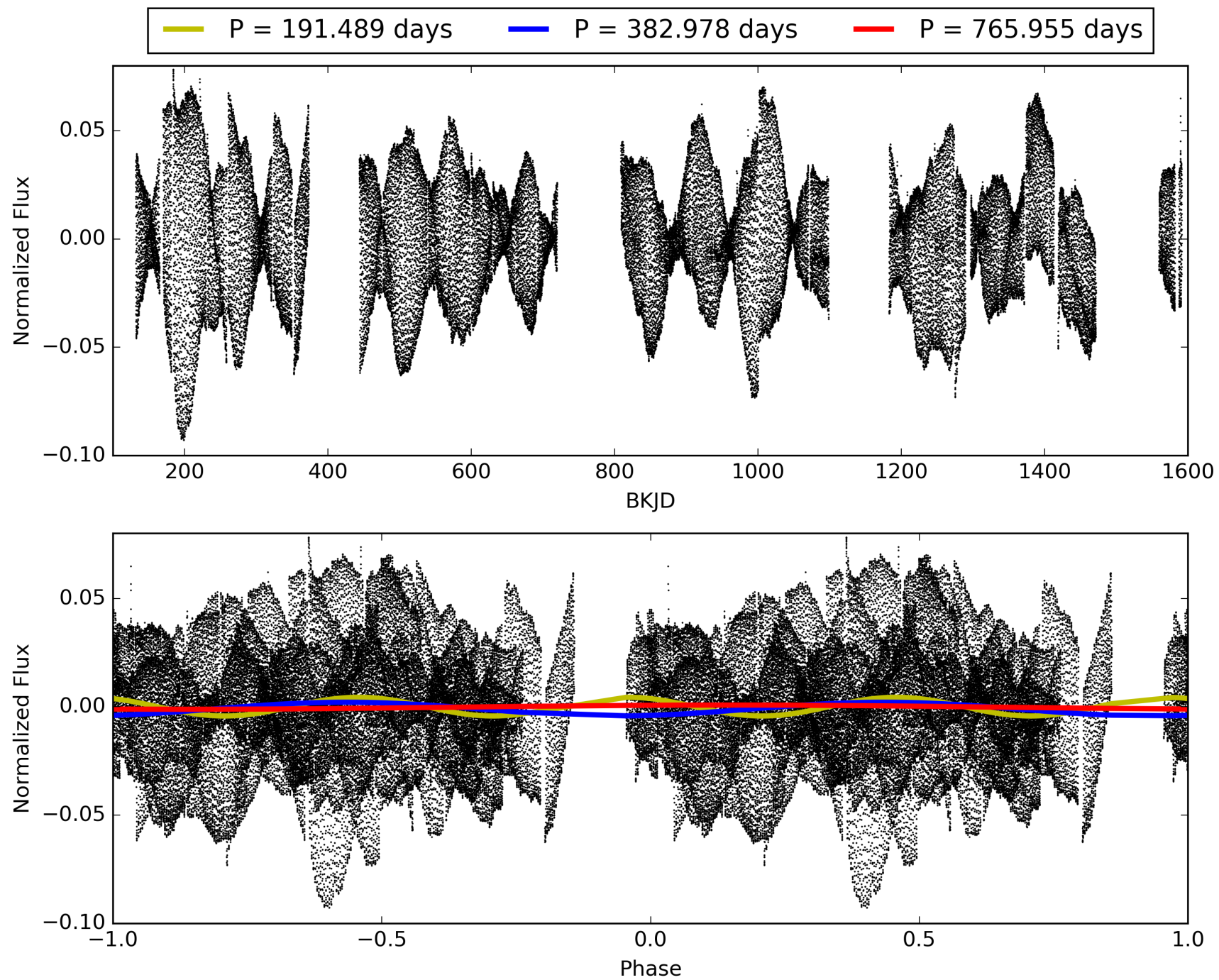

DV Odd/Even

TCE 011598350-02

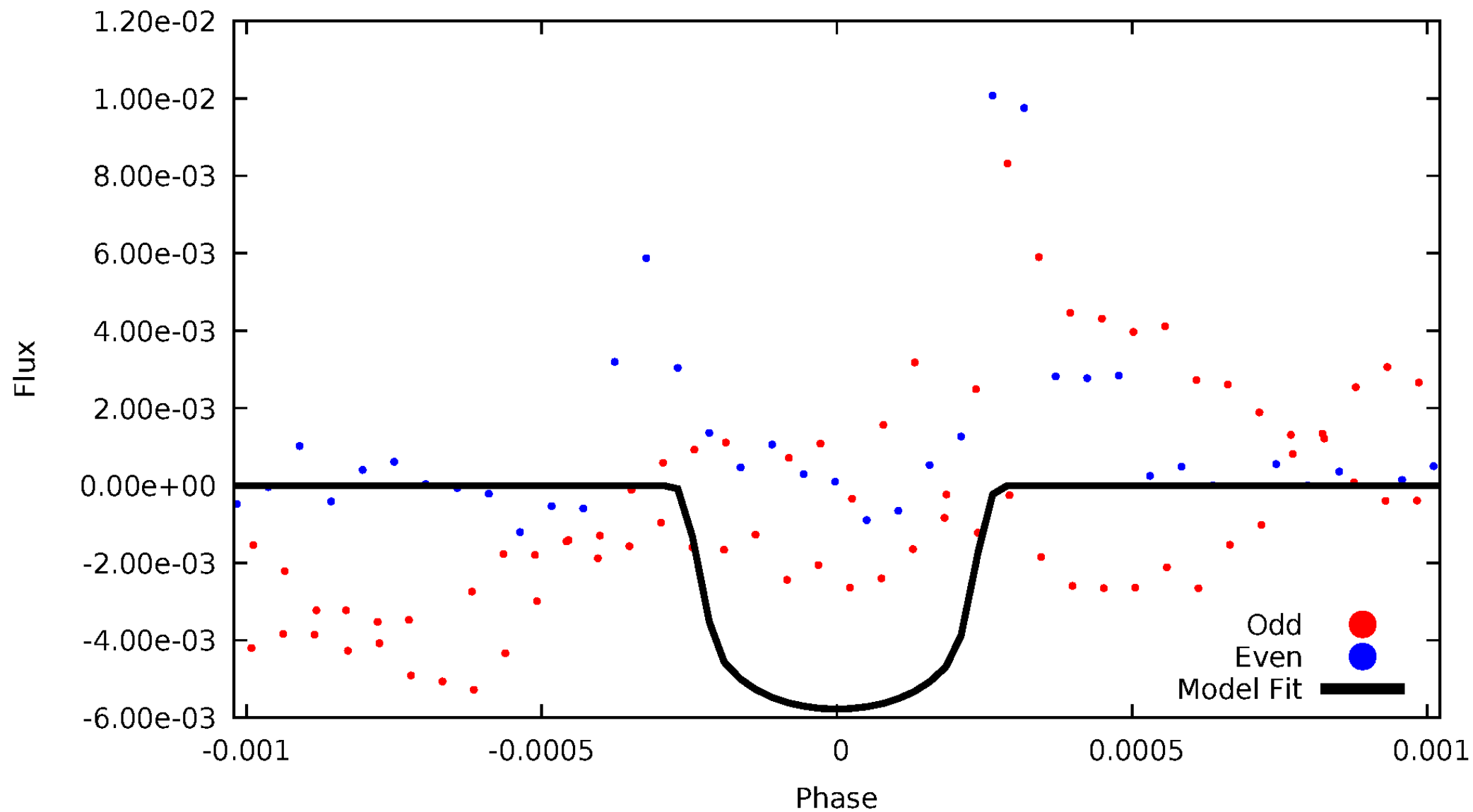

ALT Odd/Even

TCE 011598350-02

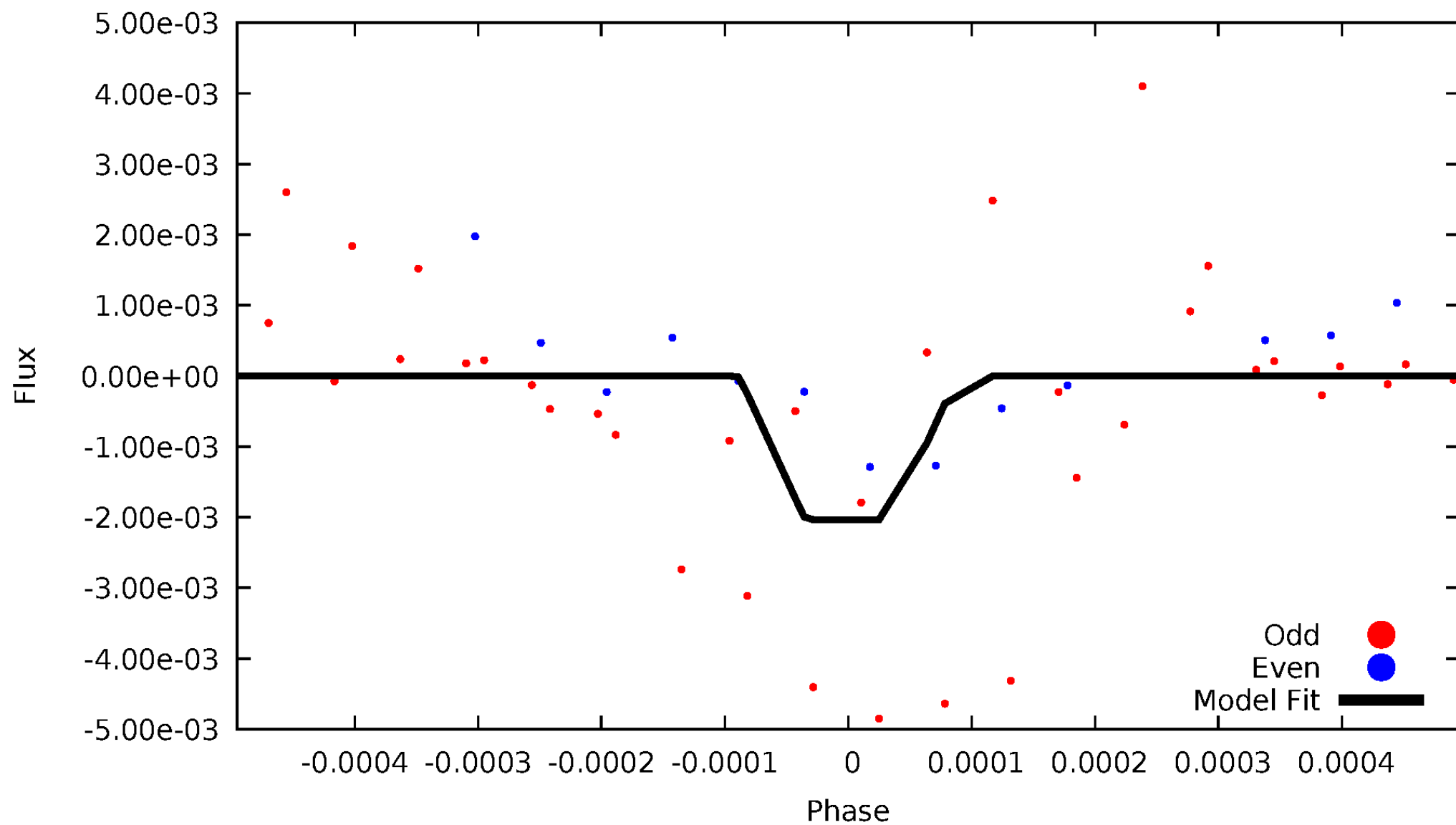

Non-Whitened Vs. Whitened Light Curve

Planet 2 : Phased Unwhitened Flux Time Series (Fit Epoch/Period)

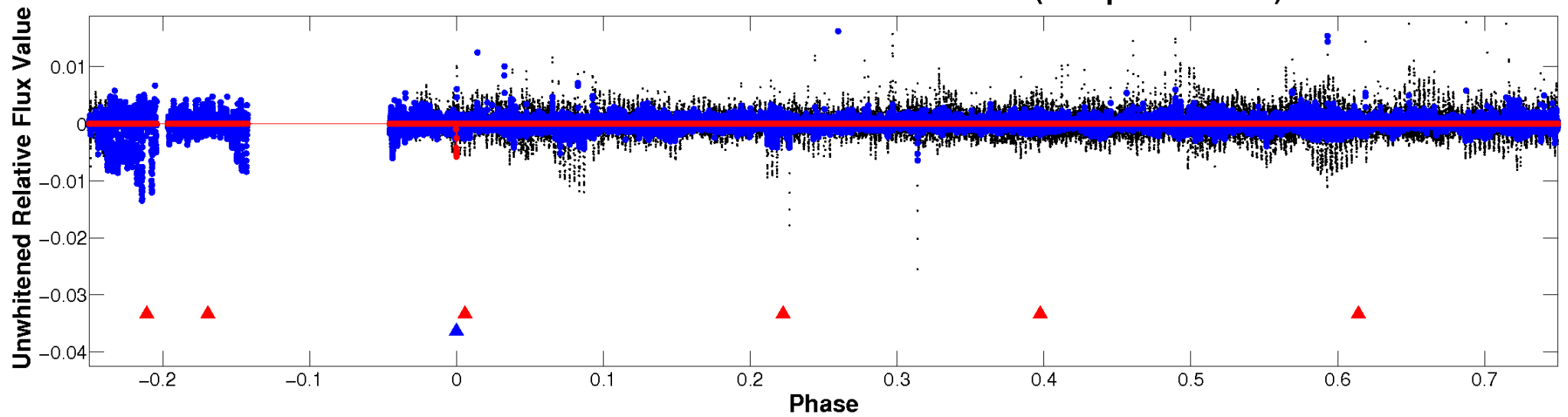

Planet 2 : Phased Whitened Flux Time Series (Fit Epoch/Period)

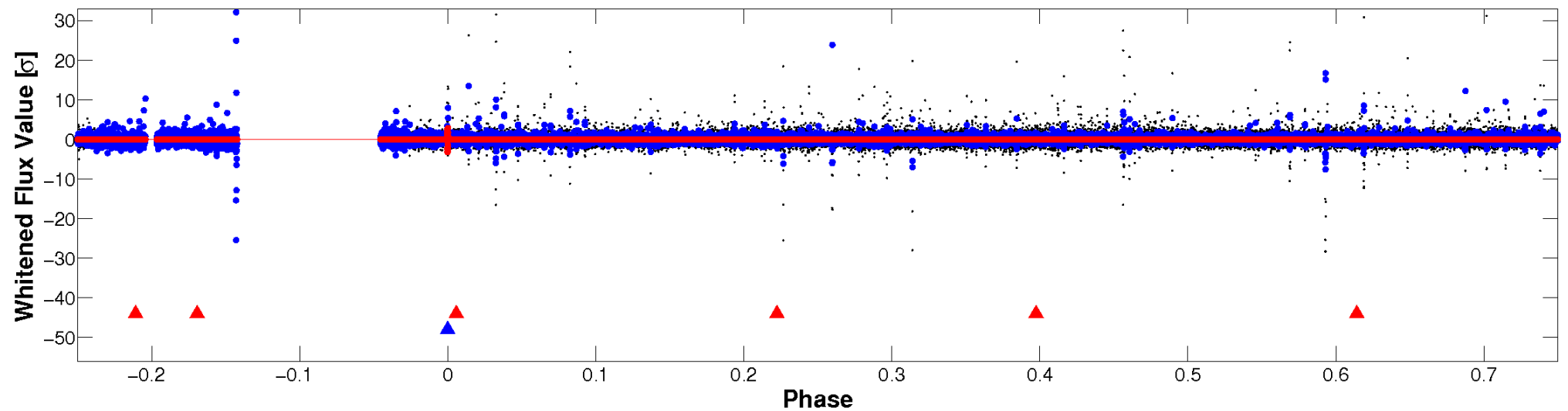

PDC Quarter-Phased Transit Curves

TCE 011598350-02 $P=382.977633$ Days $T_0=427.695109$ (BKJD)

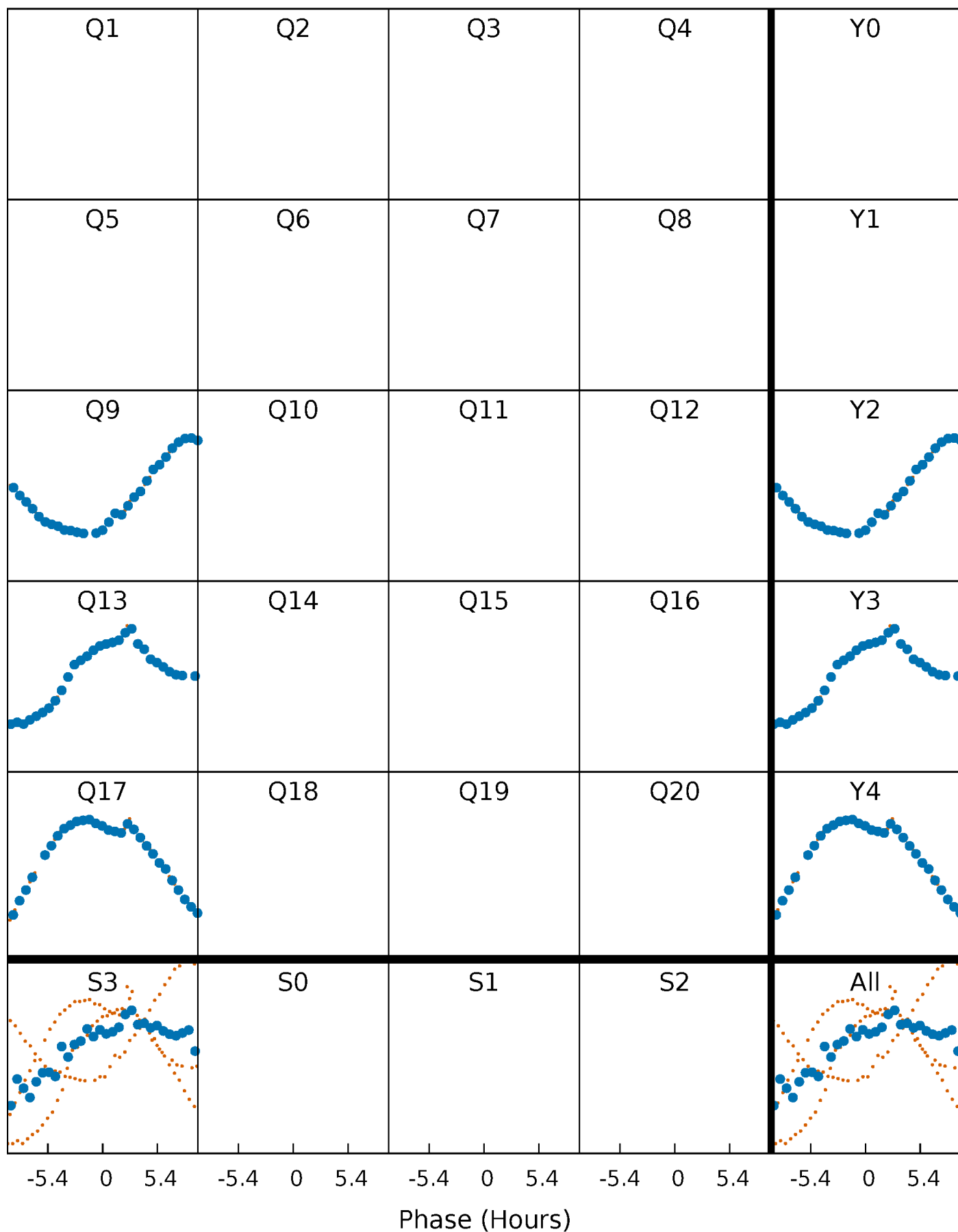

DV Quarter-Phased Transit Curves

TCE 011598350-02 $P=382.977633$ Days $T_0=427.695109$ (BKJD)

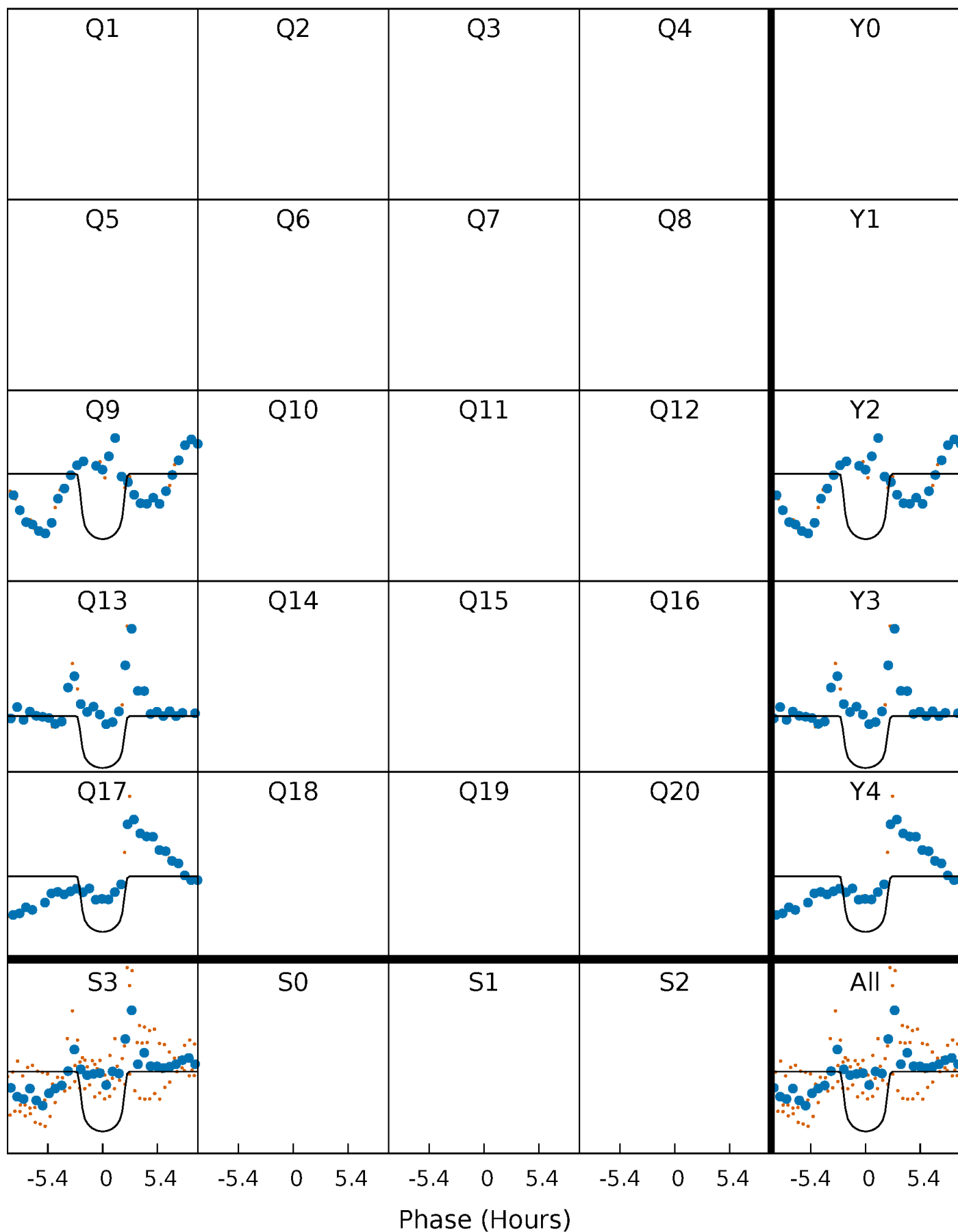

Alt. Detrend Quarter-Phased Transit Curves

TCE 011598350-02 $P=382.984441$ Days $T_0=427.694101$ (BKJD)

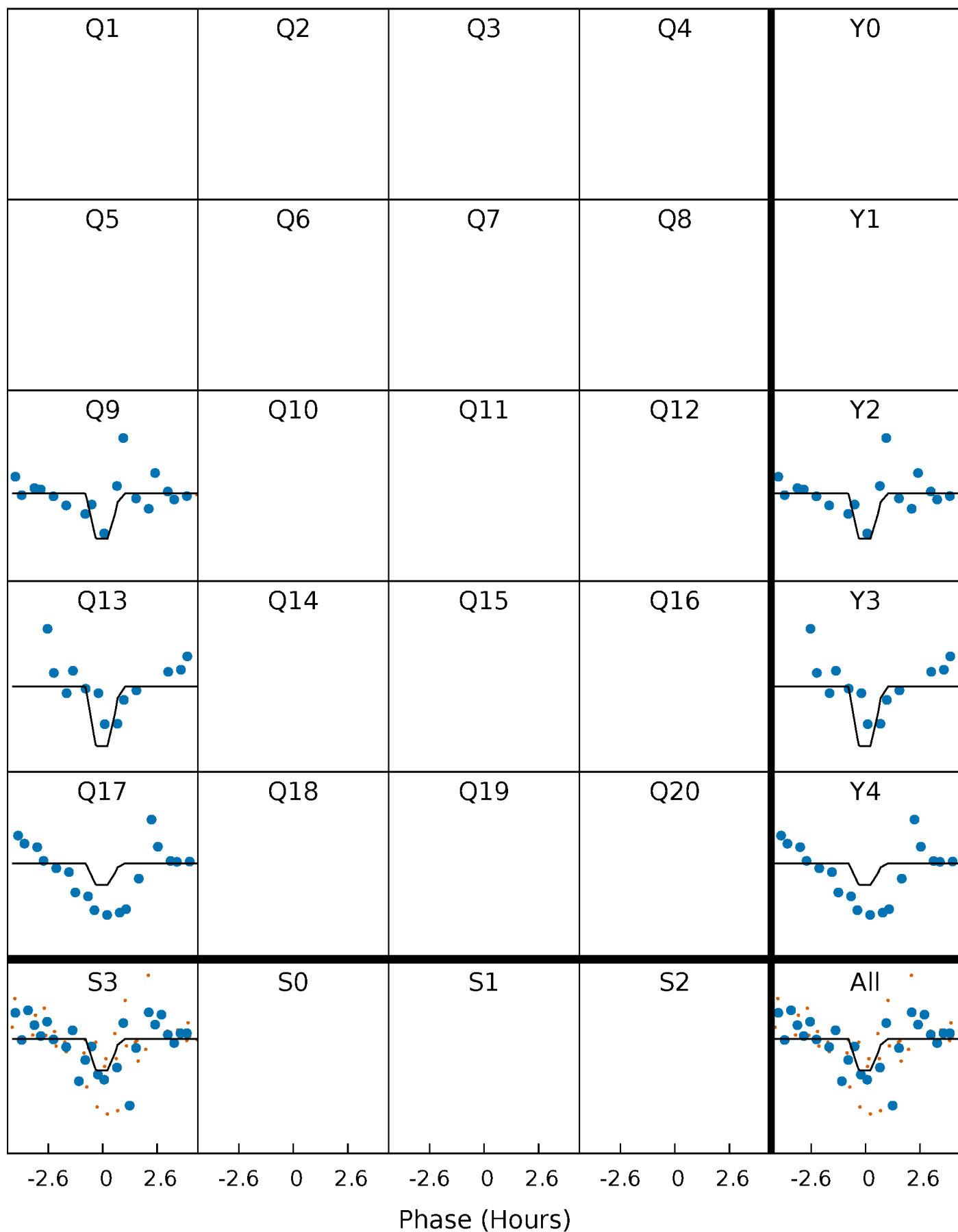

DV Model-Shift Uniqueness Test

011598350-02, P = 382.977633 Days, E = 44.717476 Days

Pri	Sec	Ter	Pos	FA ₁	FA ₂	F _{Red}	Pri-Ter	Pri-Pos	Sec-Ter	Sec-Pos	Odd-Evn	DMM	Shape	TAT
0.68	2.13	1.72	1.05	5.56	3.46	0.26	-1.04	-0.37	0.41	1.08	0.19	-0.41	0.33	0.18

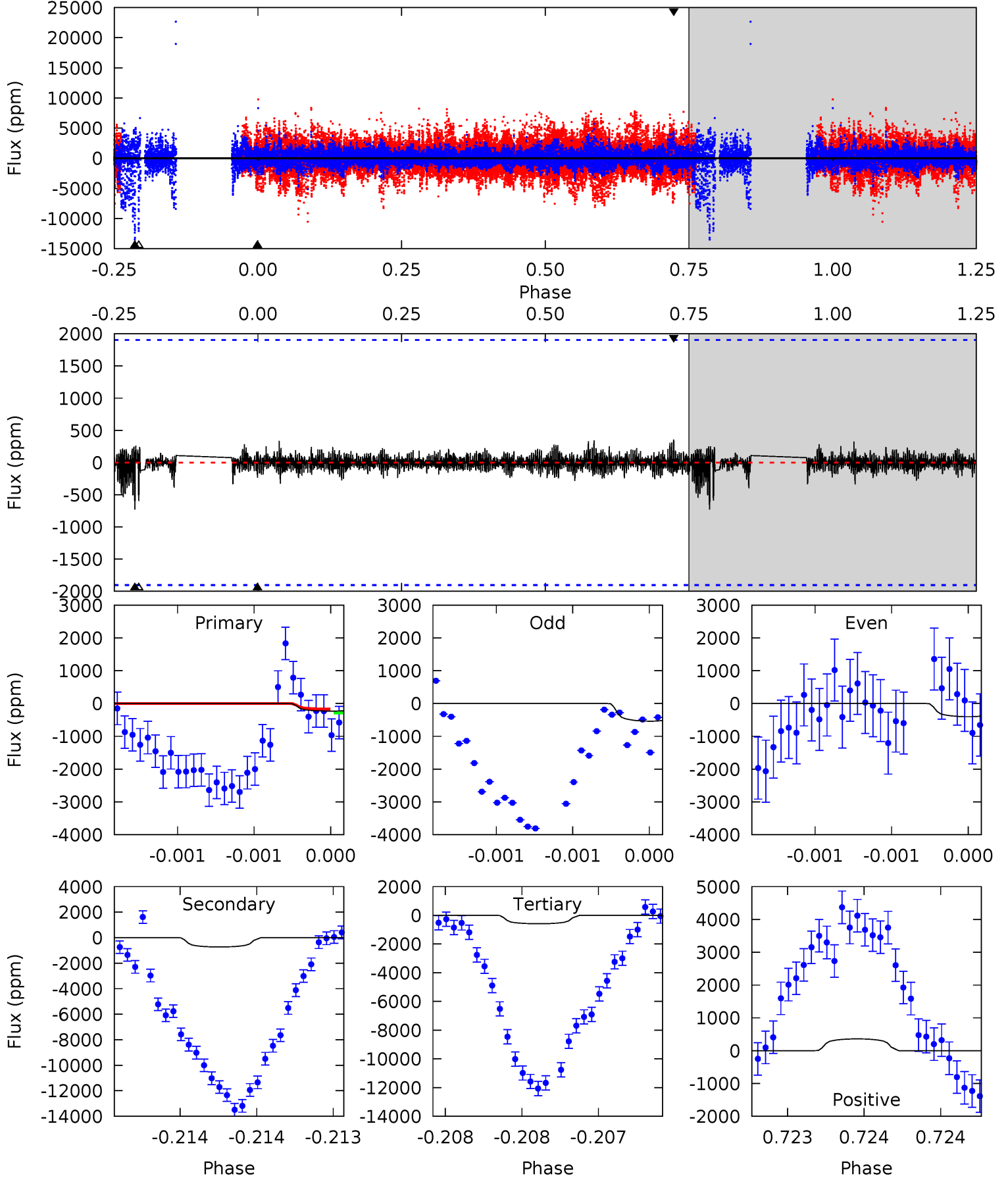

Alt Model-Shift Uniqueness Test

011598350-02, P = 382.984441 Days, E = 44.709660 Days

Pri	Sec	Ter	Pos	FA ₁	FA ₂	F _{Red}	Pri-Ter	Pri-Pos	Sec-Ter	Sec-Pos	Odd-Evn	DMM	Shape	TAT
6.75	17.5	15.0	22.9	5.77	3.77	1.44	-8.25	-16.2	2.46	-5.48	7.44	2.24	0.57	0

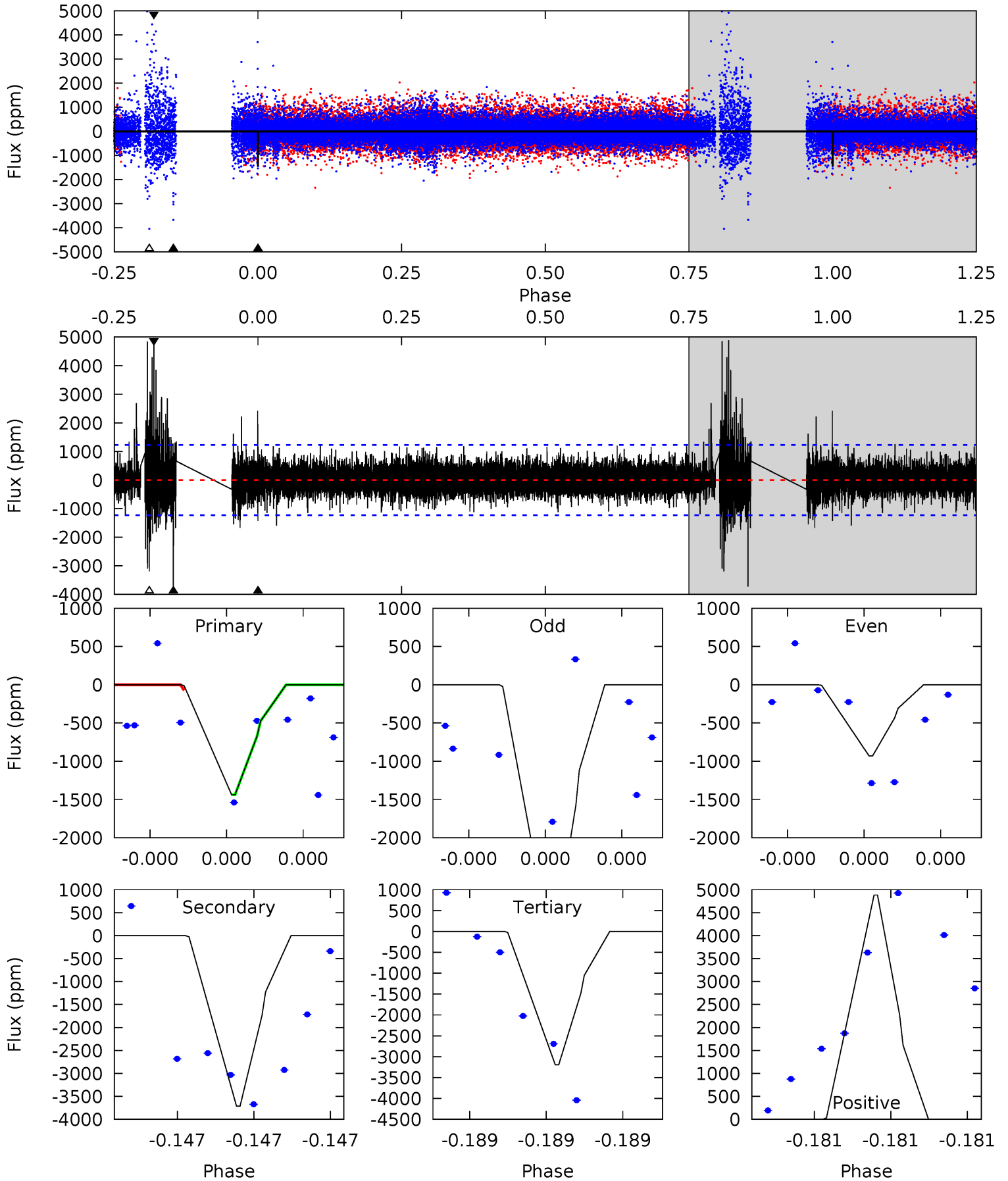

Stellar Parameters For KIC 011598350

	$T_{\text{eff}}(K)$	$\log(g)$	[Fe/H]	R (R_{\odot})	M (M_{\odot})	p_{\star} ($\text{g}\cdot\text{cm}^{-3}$)
	5638^{+152}_{-152}	$4.548^{+0.053}_{-0.147}$	$-0.380^{+0.300}_{-0.300}$	$0.801^{+0.192}_{-0.082}$	$0.827^{+0.097}_{-0.071}$	$2.262^{+0.609}_{-0.971}$
	+3%/-3%	+1%/-3%	+79%/-79%	+24%/-10%	+12%/-9%	+27%/-43%
Source	PHO1	KIC0	KIC0	DSEP		

KIC = Kepler Input Catalog; PHO = Photometry; SPE = Spectroscopy; AST = Asteroseismology
 TRA = Transits; DESP = Dartmouth Models; MULT = Multiple Models

Secondary Eclipse Parameters for KIC 011598350-02 / KOI

Detrend	Depth (ppm)	R_p (R_{\oplus})	T_{max} (K)	T_{obs} (K)	A_{obs}
DV	-728 ± 342	$6.12^{+1.98}_{-1.68}$	321^{+17}_{-14}	3876^{+547}_{-483}	9556^{+10489}_{-5199}
Alt.	-3716 ± 213	$4.15^{+1.70}_{-1.61}$	321^{+16}_{-15}	6467^{+2229}_{-982}	$110323^{+196326}_{-54597}$

T_{max} = Theoretical Maximum Planetary Temperature

T_{obs} = Observed Planetary Temperature (Assuming $A=0.3$)

A_{obs} = Observed Albedo (Assuming $T=0$)

If a secondary eclipse is present, the system is likely an EB if $T_{\text{obs}} \gg T_{\text{max}}$ AND $A_{\text{obs}} \gg 1.0$

DV Centroid Data

Supplemental centroid analysis for 011598350-02. Kepler magnitude: 14.72. Transit SNR 11.87

There are 1 quarters with good PRF difference image offsets

The direct PRF centroid is offset from the target star catalog position by about 0.23 arcsec

	Distance in arcsec	Distance / σ	Δ RA	Δ Dec
PRF-fit source offset from OOT	0.063 ± 0.077	0.81	0.015 ± 0.085	-0.061 ± 0.077
PRF-fit source offset from KIC position	0.253 ± 0.083	3.03	0.248 ± 0.084	-0.047 ± 0.071
photometric centroid source offset	0.40 ± 0.27	1.49	-0.22 ± 0.24	0.33 ± 0.28

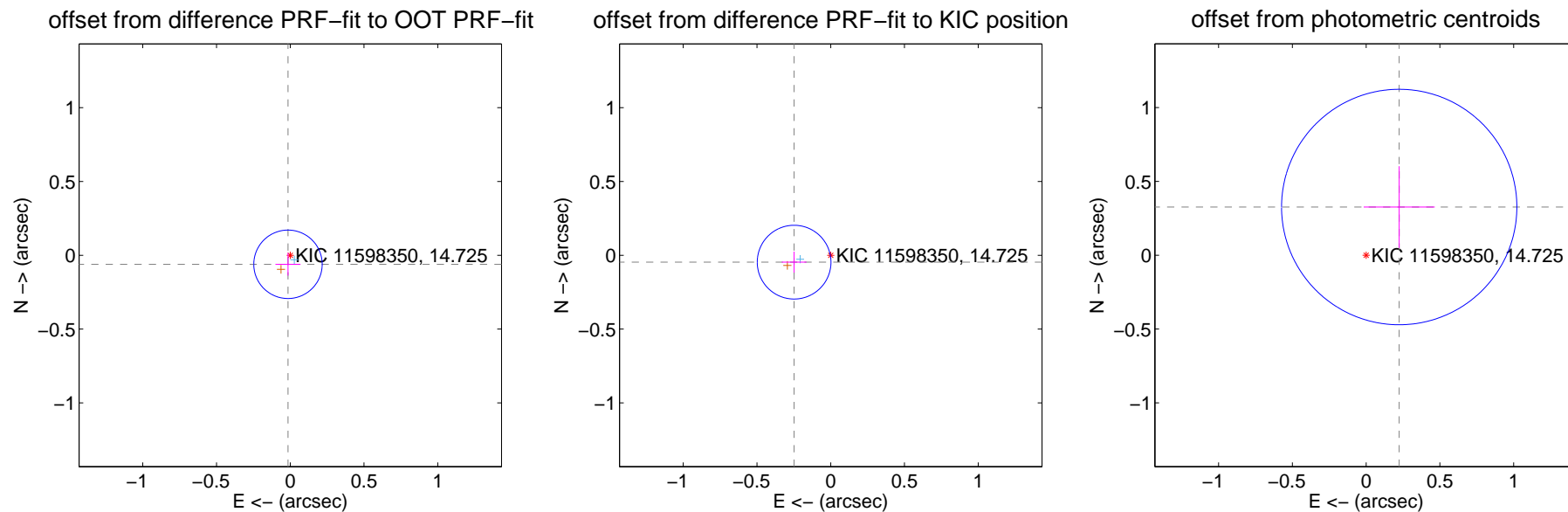

Centroid source offsets from the target star reconstructed from PRF and photometric centroids. Sky blue crosses: good quarterly centroid offsets; Vermillion crosses: bad quarterly centroid offsets; magenta cross: average over quarters. Length of the crosses: one- σ uncertainty. Blue circle: three- σ . Red *: target star. Blue *: Other stars. Text next to a star gives its KIC ID and kepmag. KIC IDs > 15,000,000 are from the UKIRT catalog.

white \times : KIC target position; $+$: OOT centroid; \triangle : difference centroid. red \times : large negative pixel value.



white \times : KIC target position; $+$: OOT centroid; \triangle : difference centroid. red \times : large negative pixel value.

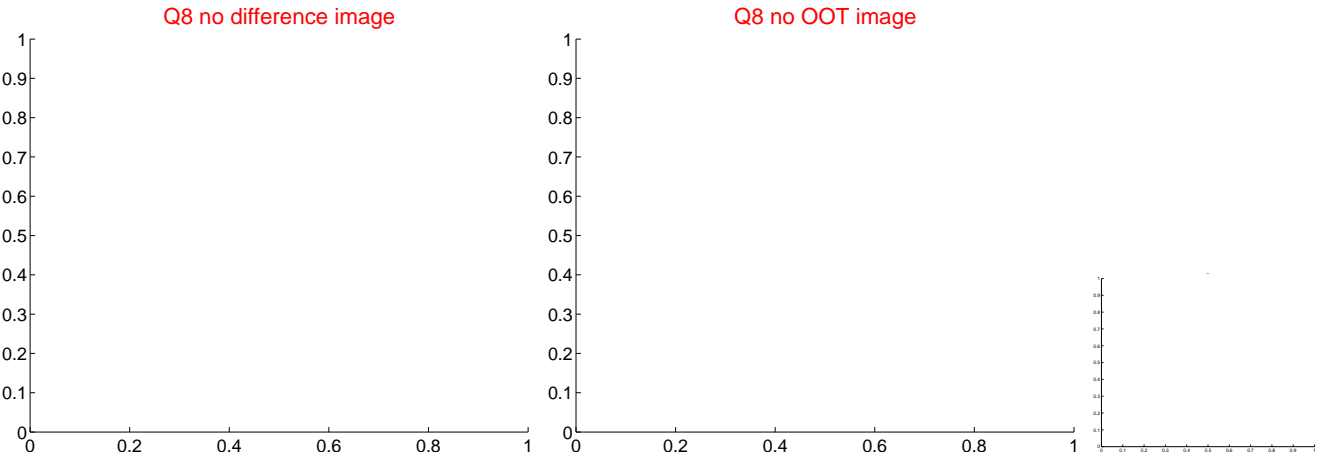
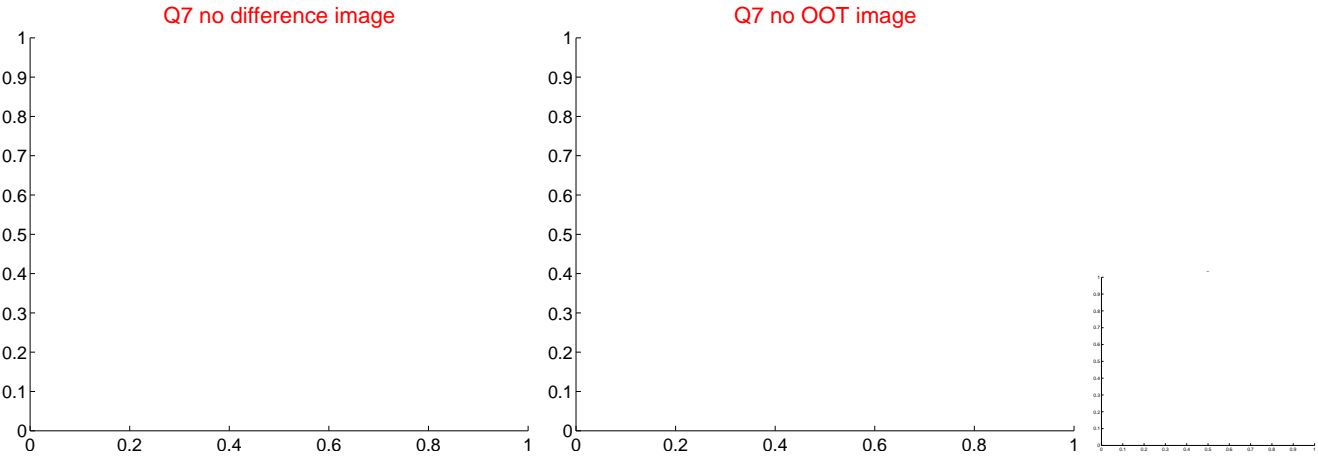
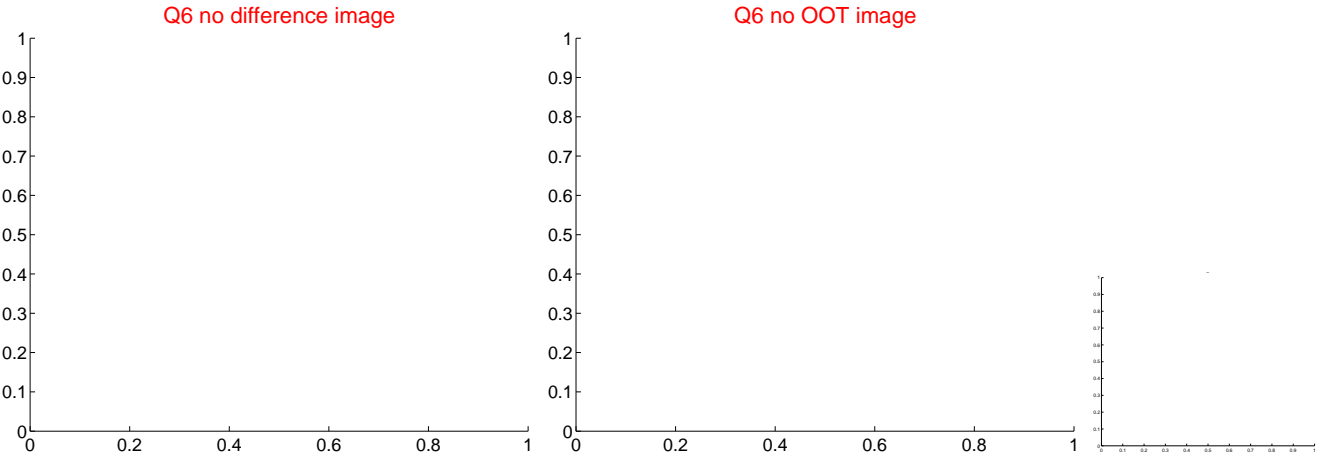
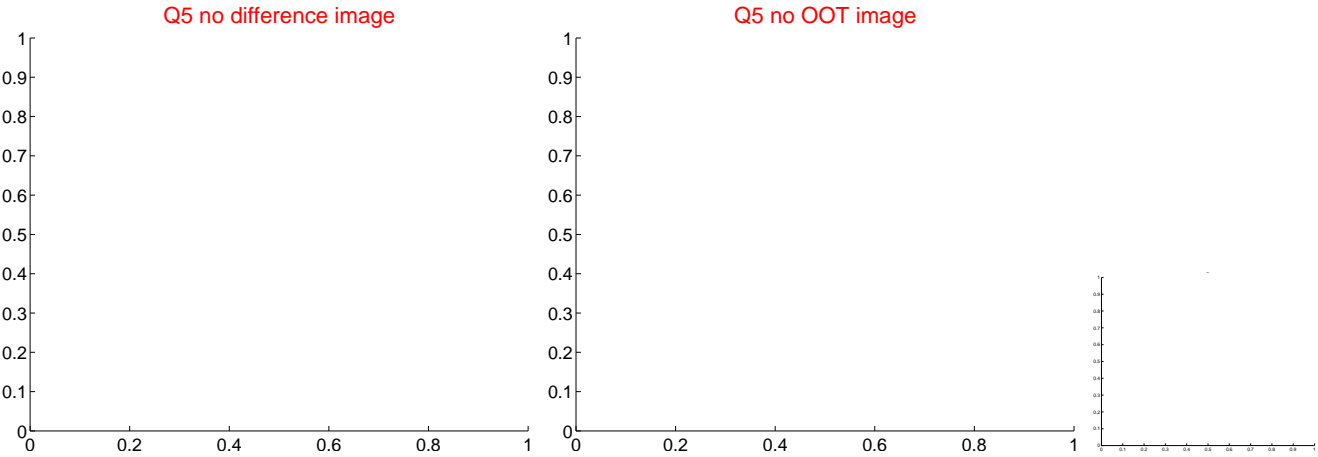

white \times : KIC target position; $+$: OOT centroid; \triangle : difference centroid. red \times : large negative pixel value.

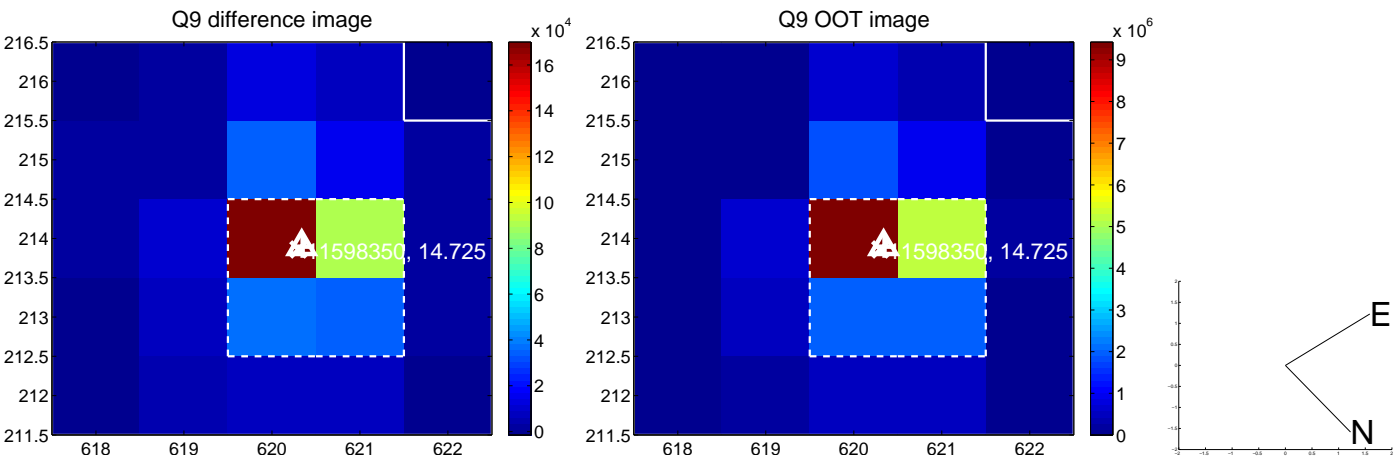

white \times : KIC target position; $+$: OOT centroid; \triangle : difference centroid. red \times : large negative pixel value.



white \times : KIC target position; $+$: OOT centroid; \triangle : difference centroid. red \times : large negative pixel value.

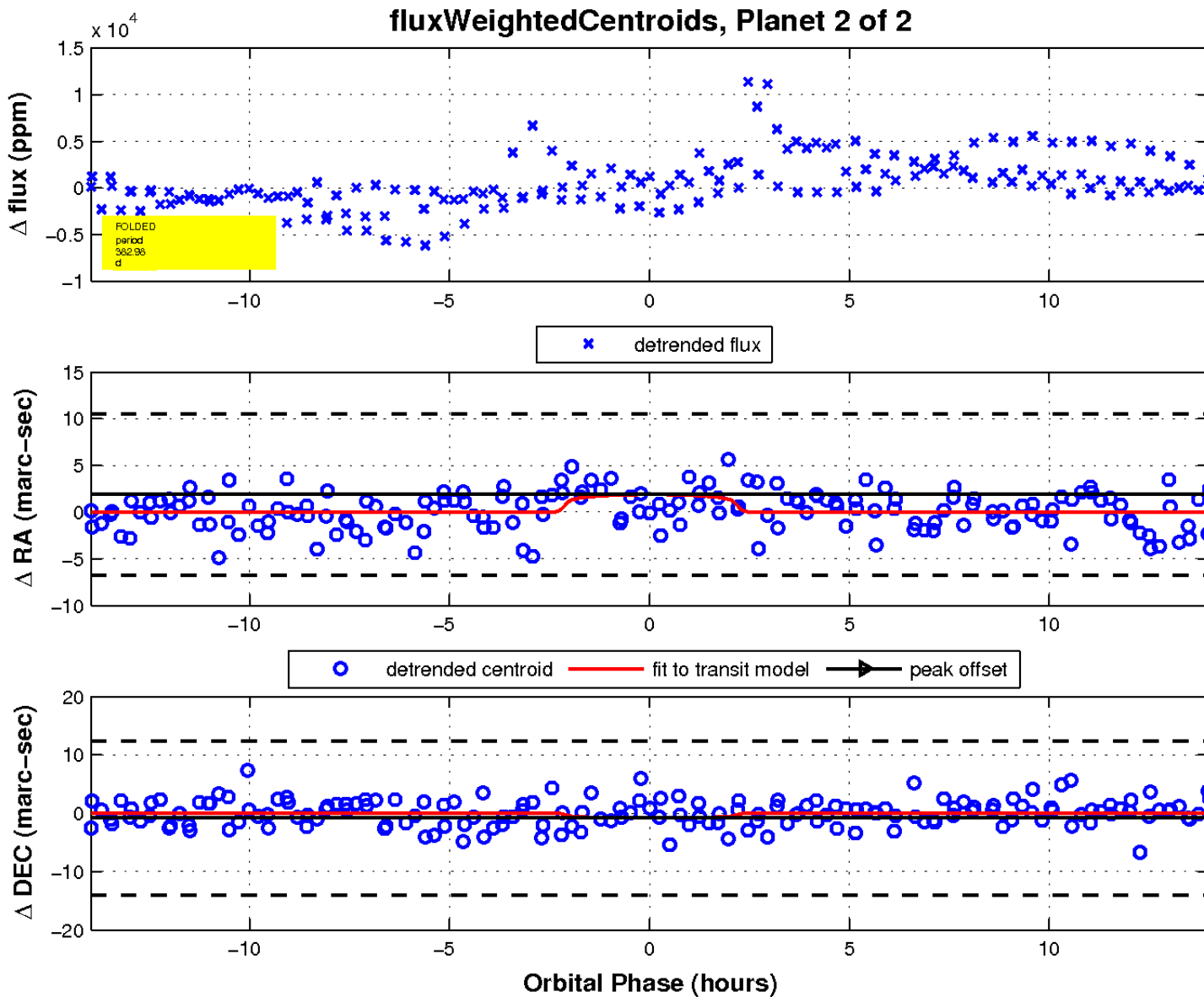
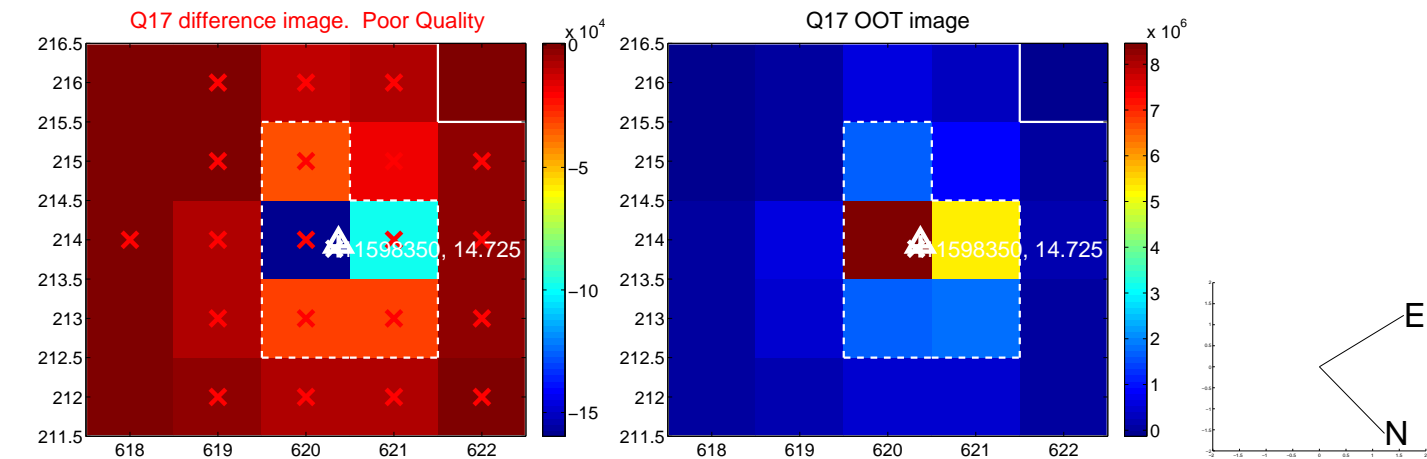

UKIRT Image

Declination

