KIC 009114182

Q1-17 DR25 TCE Parameters

TCE	Run Type	KOI?	Period (Days)	Epoch (BKJD)	Depth (ppm)	Duration (Hours)	MES	SNR	$R_\star$ ($R_\odot$)	$T_\star$ (K)	R_p ($R_\oplus$)	S_p ($S_\oplus$)
009114182-01	OBS	No	0.869571	132.361966	89.8	2.671	9.9	9.5	1.66	6221	1.85	10781.21

Robovetter Results

TCE	Run Type	Disp	Score	N	S	C	E	Comments
009114182-01	OBS	FP	0.00	1	0	0	0	LPP_DV—LPP_ALT—MOD_NONUNIQ_ALT—MOD_TER_ALT—MOD_POS_ALT

Notes: OBS = Observed. INJ = Injected. INV = Inverted. SCR = Scrambled.
N = Not Transit-Like. S = Stellar Eclipse. C = Centroid Offset. E = Ephemeris Match.
See `http://exoplanetarchive.ipac.caltech.edu/docs/API_kepcandidate_columns.html#proj_disp_col` for comment definitions.

Ephemeris Match Information For 009114182-01

No Significant Match Found

DV One-Page Summary

KIC: 9114182 Candidate: 1 of 1 Period: 0.870 d

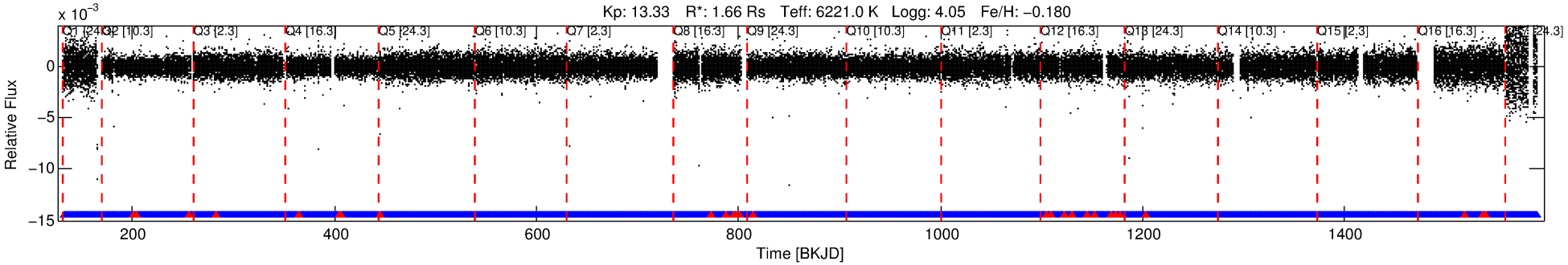

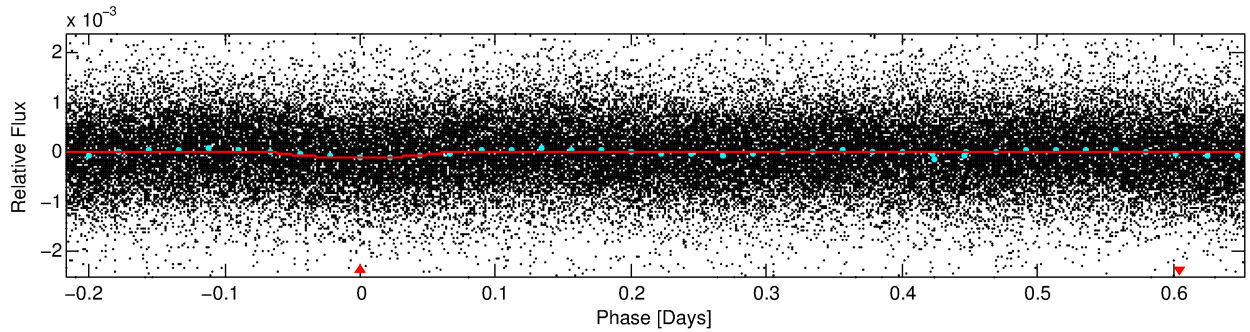

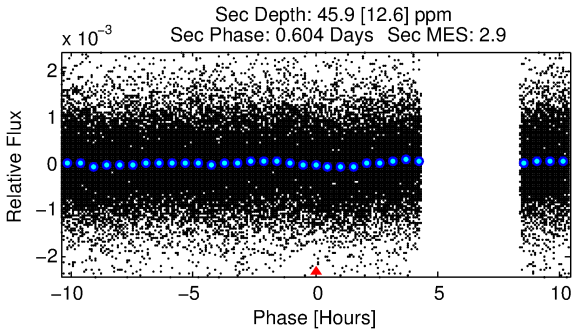

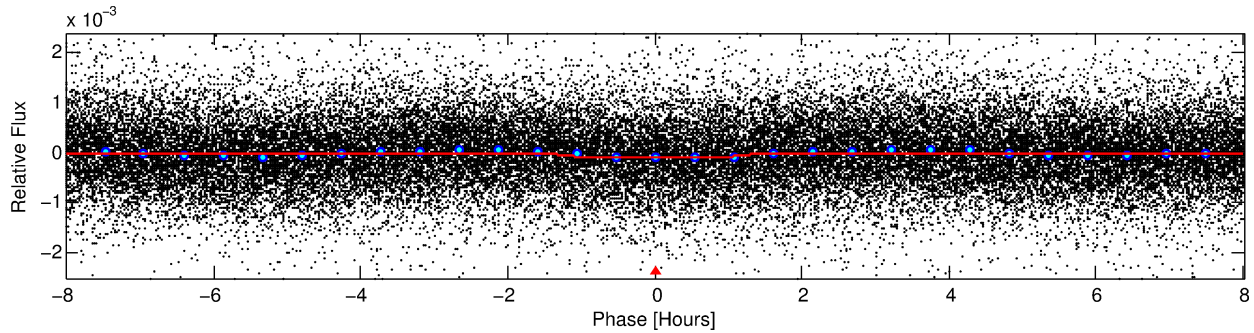

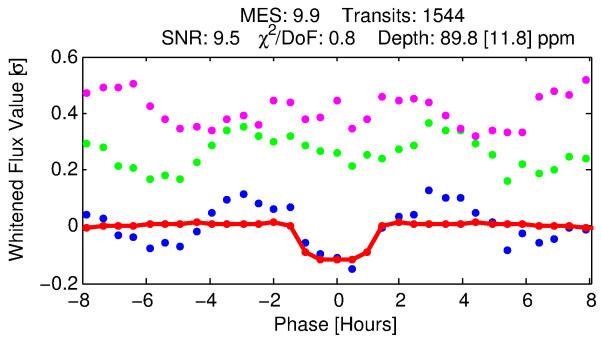

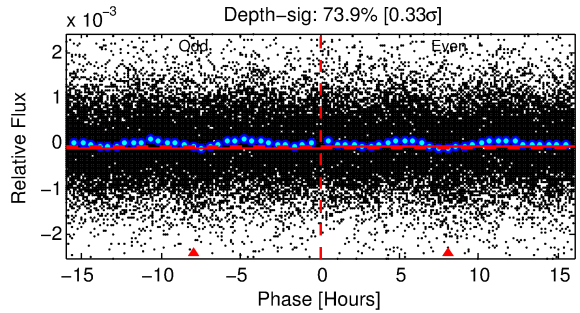

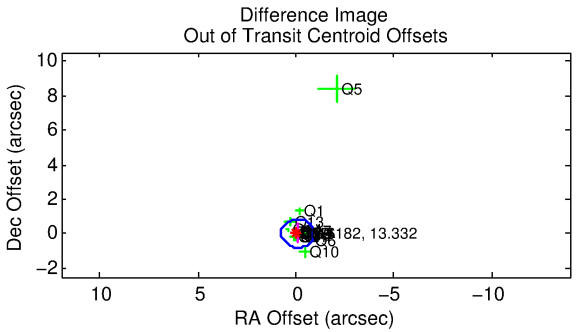

DV Fit Results:

Period = 0.86957 [0.00001] d
Epoch = 132.3620 [0.0031] BKJD
Rp/R* = 0.0102 [0.0056]
a/R* = 1.47 [2.37]
b = 0.90 [0.63]

Seff = 10781.21 [5873.23]
Teq = 2598 [354] K
Rp = 1.85 [1.18] Re
a = 0.0185 [0.0061] AU

Ag = 2.53 [3.14] [0.49σ]
Teffp = 5067 [1431] K [1.67σ]

DV Diagnostic Results:

ShortPeriod−sig: N/A
LongPeriod−sig: N/A
ModelChiSquare2−sig: N/A
ModelChiSquareGof−sig: N/A
Bootstrap−pfa: 4.75e−20
RollingBand−fgt: 0.98 [1447/1474]
GhostDiagnostic−chr: 2.06

Centroid−sig: 18.9%
Centroid−so: 0.320 arcsec [0.90σ]
OotOffset−rm: 0.079 arcsec [0.29σ]
KicOffset−rm: 0.180 arcsec [1.18σ]
OotOffset−st: 3/4/4/5 [16]
KicOffset−st: 3/4/4/5 [16]
DiffImageQuality−fgm: 0.75 [12/16]
DiffImageOverlap−fno: 0.00 [17/17]

Software Revision: svn+ssh://murzim/repo/soc/tags/release/9.3.42@60958 -- Date Generated: 31−Jan−2016 13:34:53 Z

This Data Validation Report Summary was produced in the Kepler Science Operations Center Pipeline at NASA Ames Research Center

TCE 009114182-01, PDC Light Curves

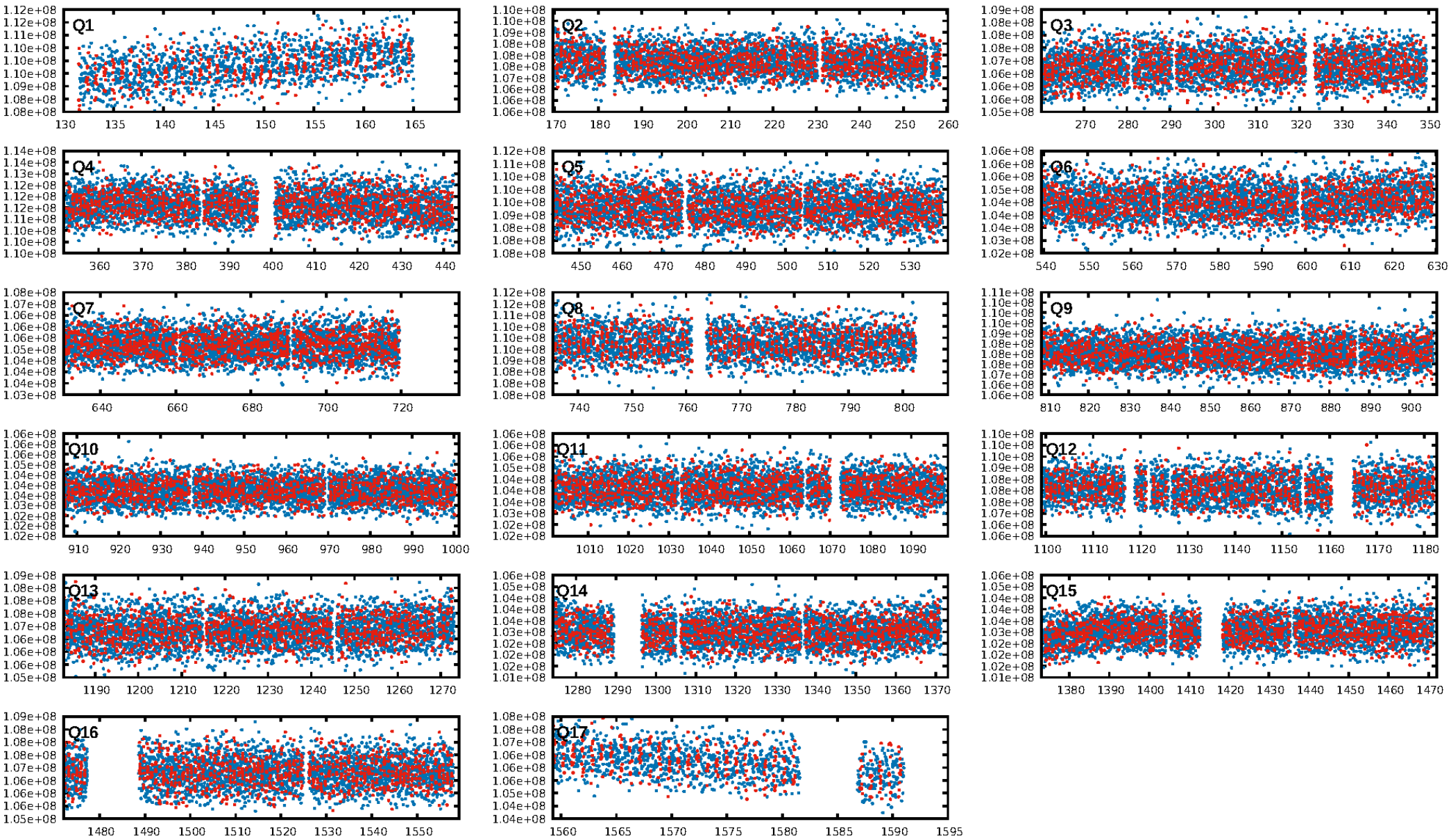

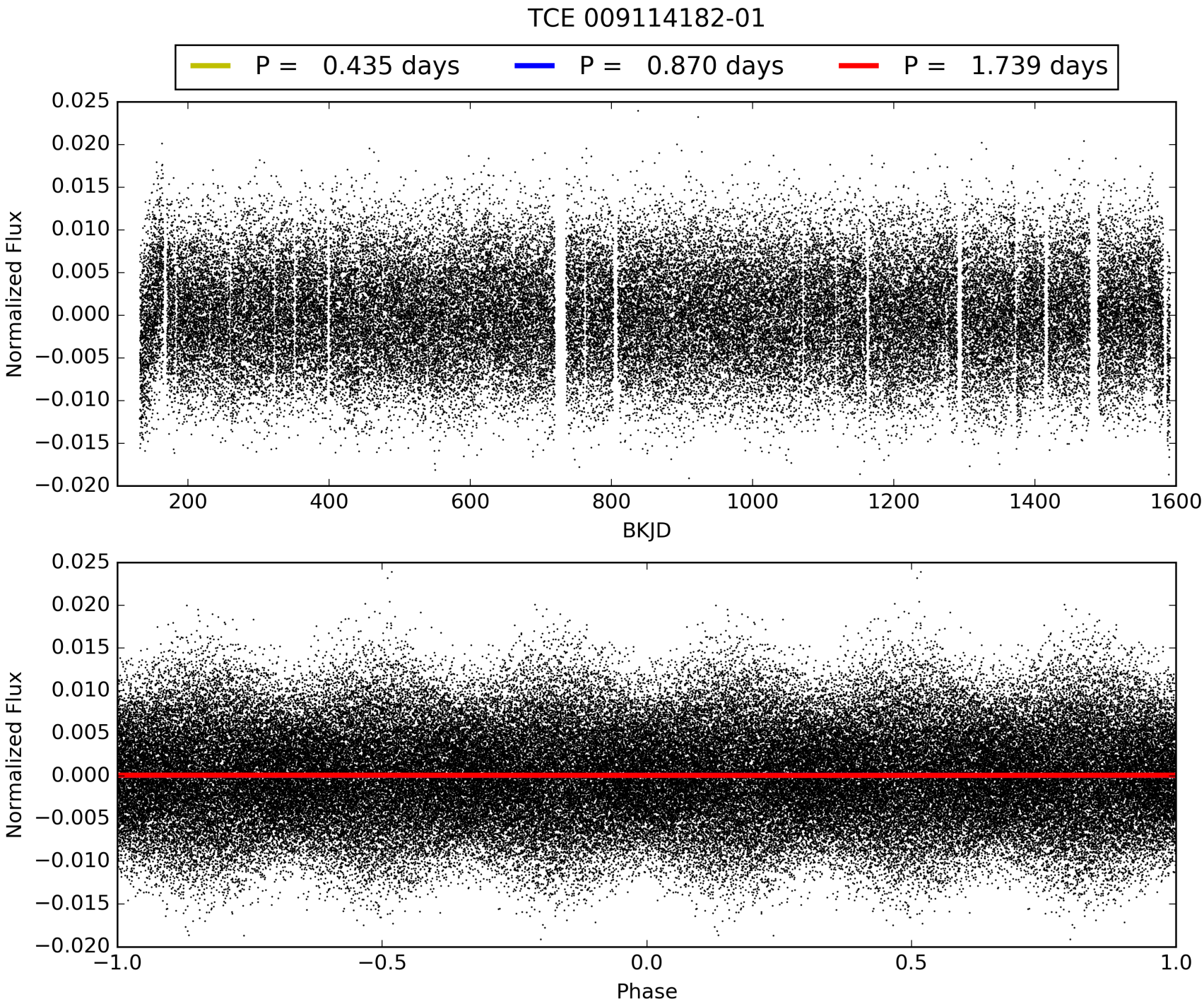
TCE 009114182-01
P = 0.435 days
P = 0.870 days
P = 1.739 days
Normalized Flux
BKJD
Normalized Flux
Phase

DV Odd/Even

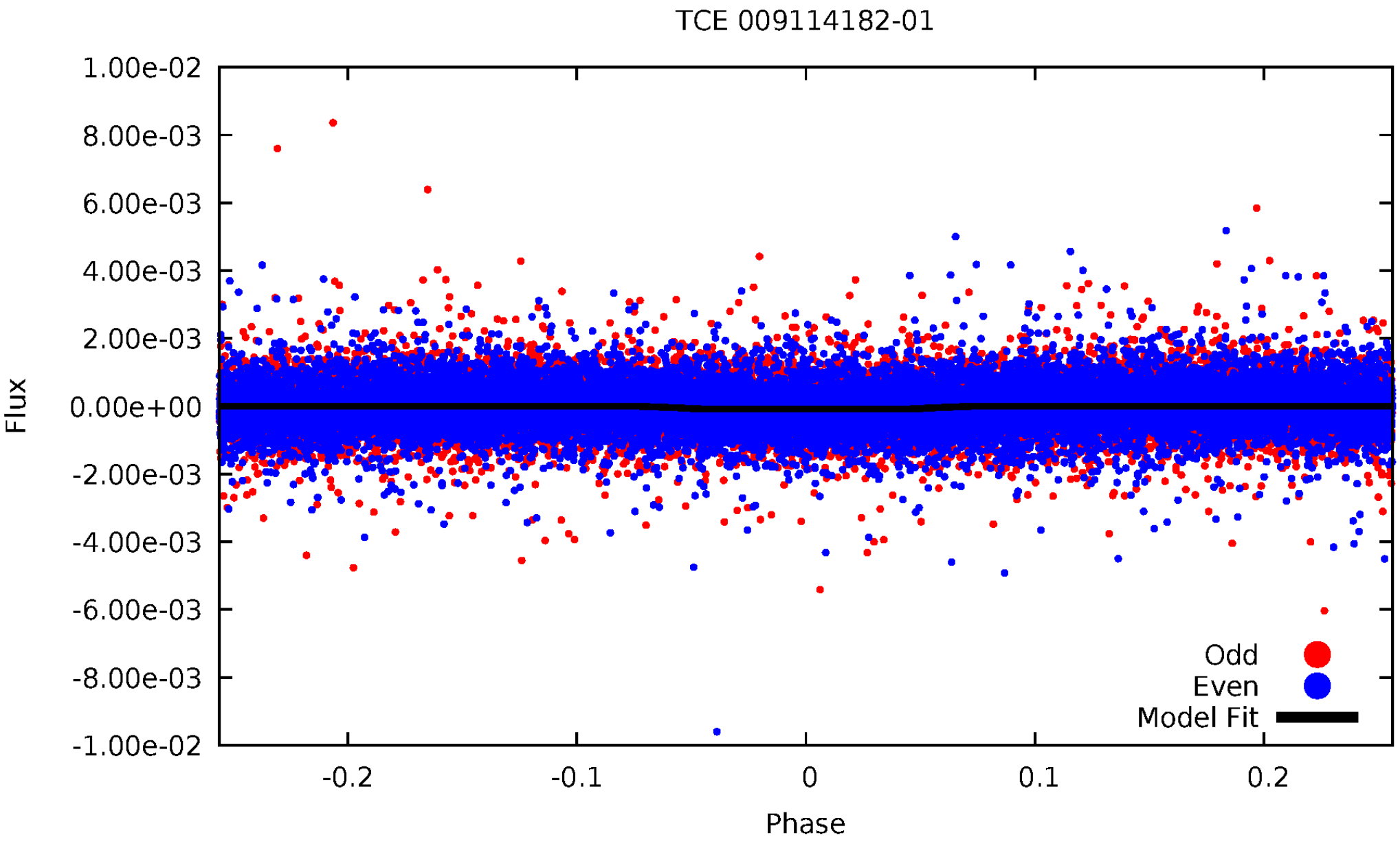
TCE 009114182-01
1.00e-02
8.00e-03
6.00e-03
4.00e-03
2.00e-03
0.00e+00
-2.00e-03
-4.00e-03
-6.00e-03
-8.00e-03
-1.00e-02
Flux
-0.2
-0.1
0
0.1
0.2
Phase
Odd
Even
Model Fit

ALT Odd/Even

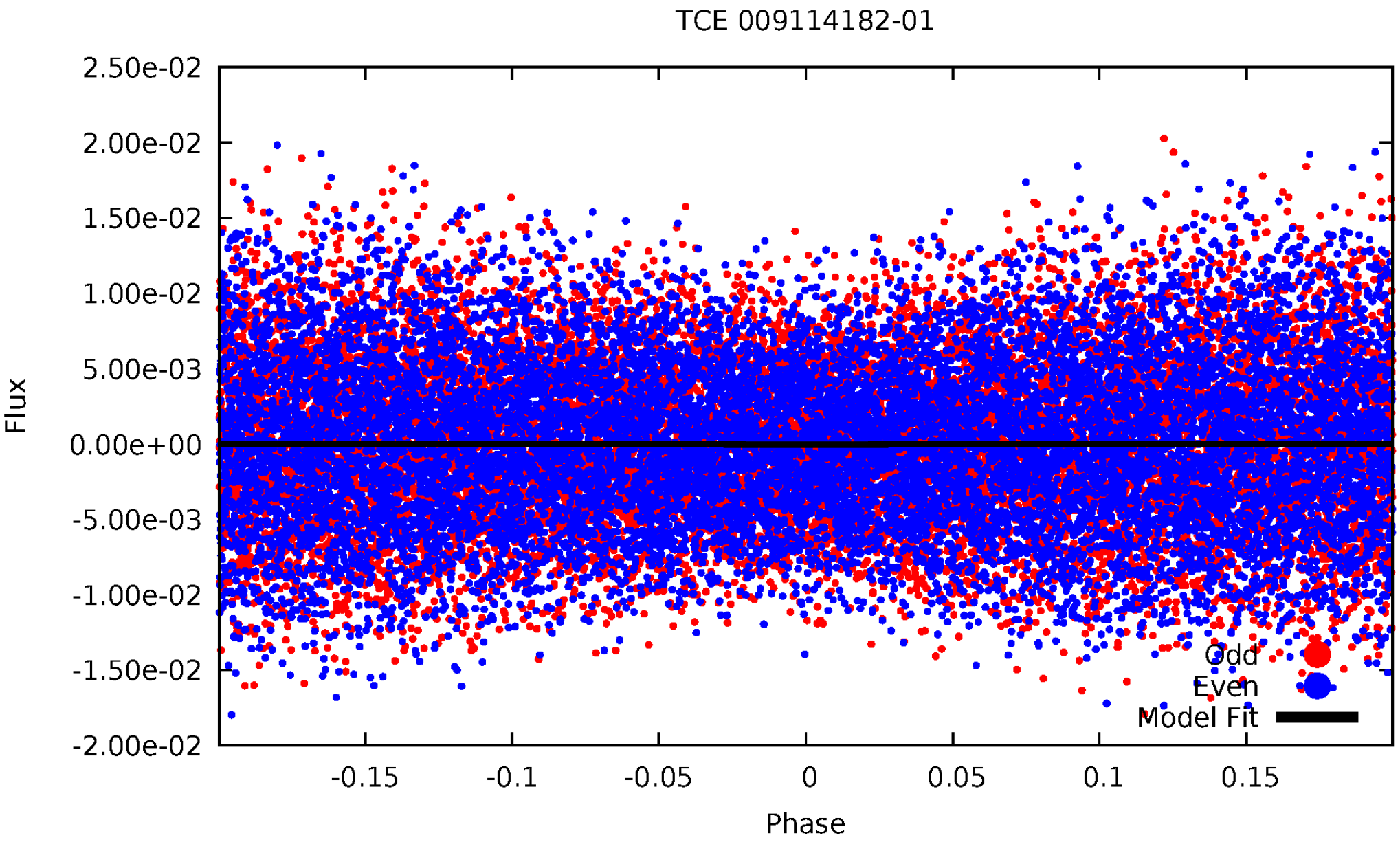
TCE 009114182-01
2.50e-02
2.00e-02
1.50e-02
1.00e-02
5.00e-03
0.00e+00
-5.00e-03
-1.00e-02
-1.50e-02
-2.00e-02
Flux
-0.15
-0.1
-0.05
0
0.05
0.1
0.15
Phase
Odd
Even
Model Fit

Non-Whitened Vs. Whitened Light Curve

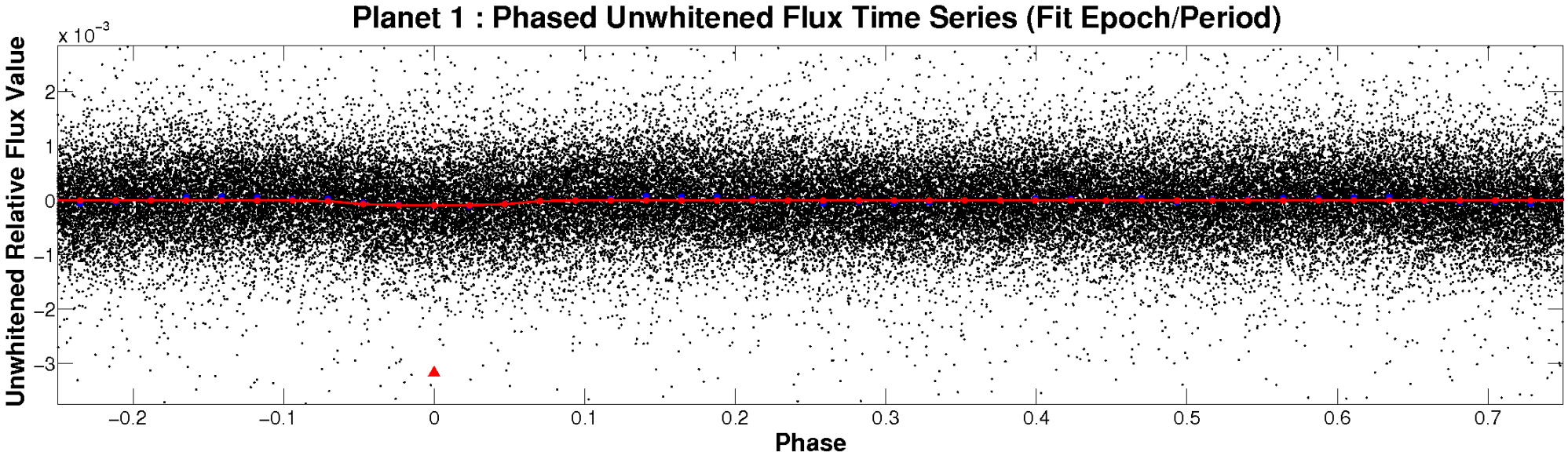

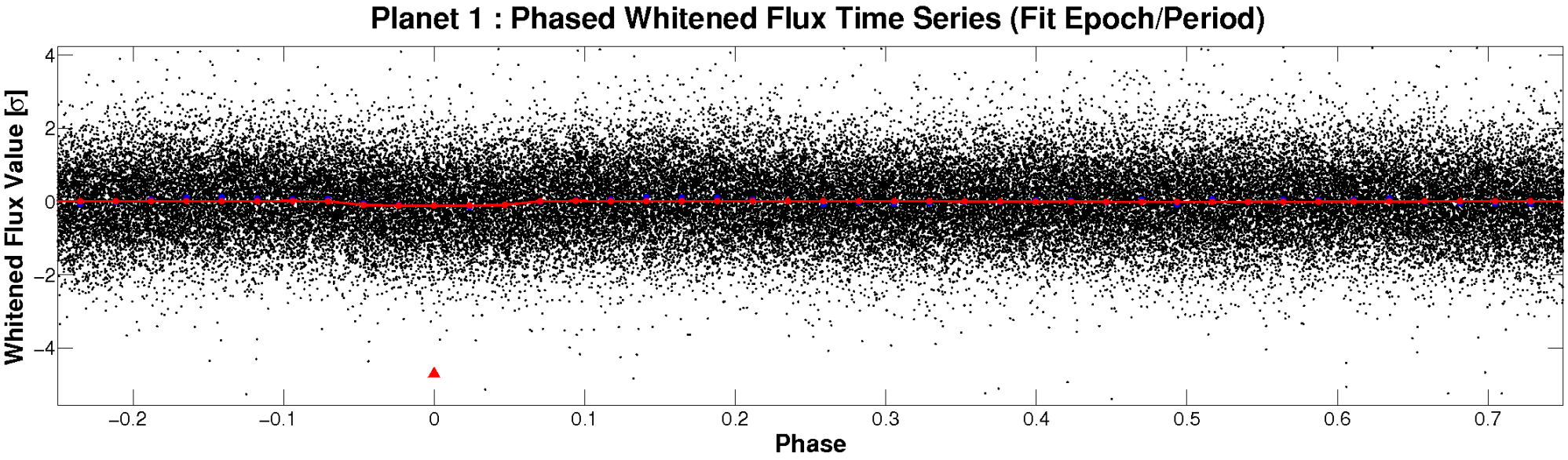

PDC Quarter-Phased Transit Curves

TCE 009114182-01 P= 0.869571 Days T_0=132.361965 (BKJD)

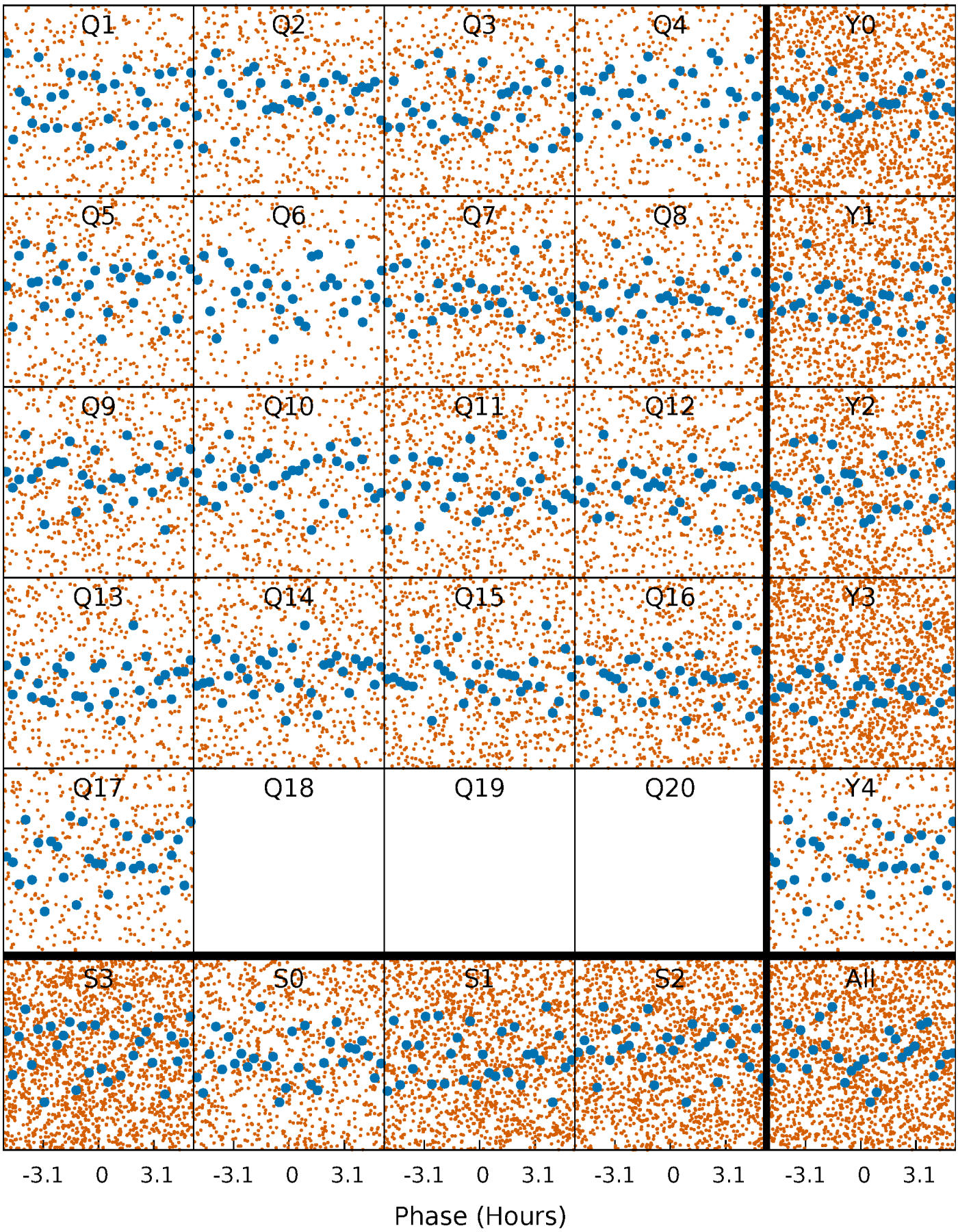

DV Quarter-Phased Transit Curves

TCE 009114182-01 P= 0.869571 Days T_0=132.361965 (BKJD)

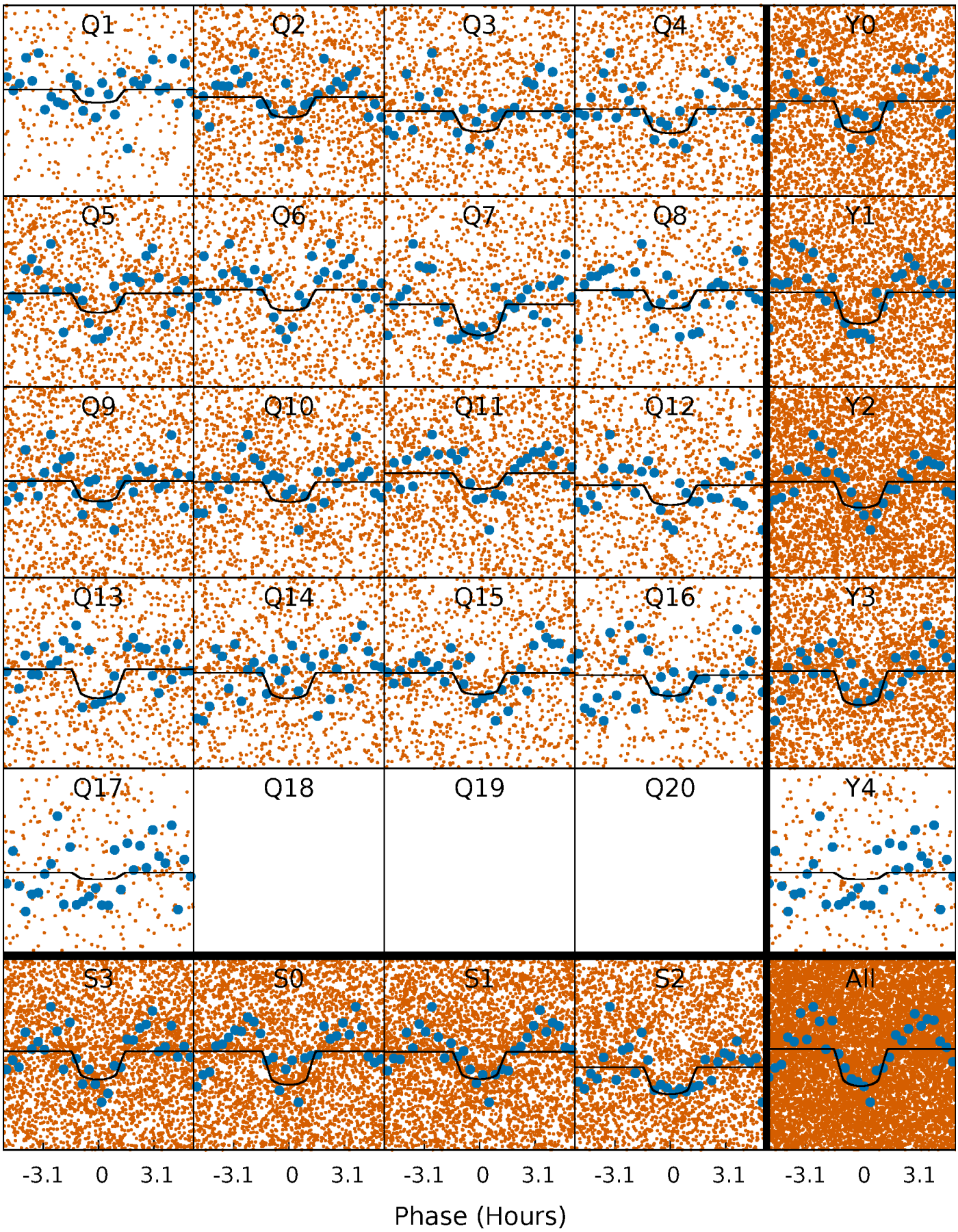

Alt. Detrend Quarter-Phased Transit Curves

TCE 009114182-01 P= 0.869602 Days T_0=132.342321 (BKJD)

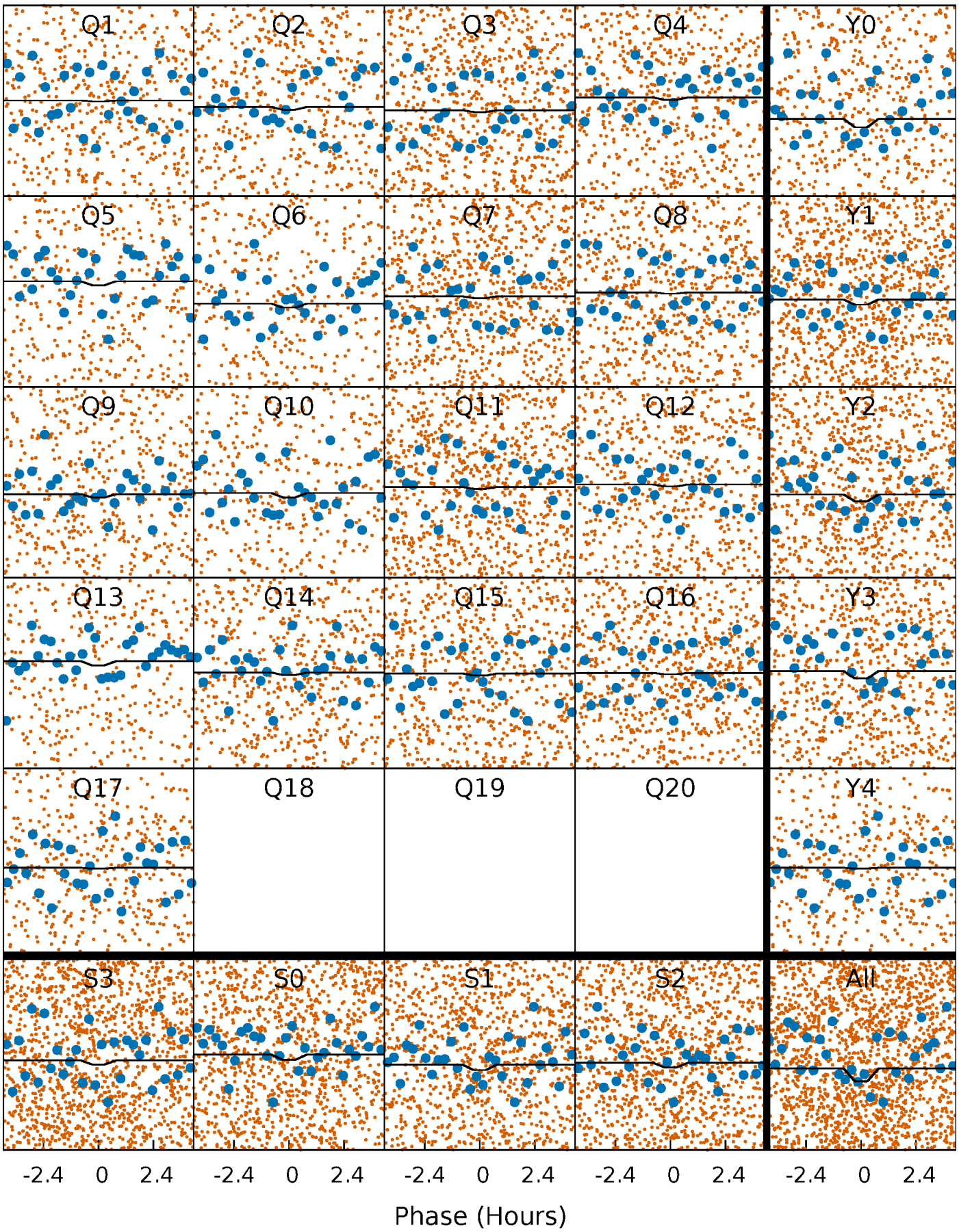

DV Model-Shift Uniqueness Test

009114182-01, P = 0.869571 Days, E = 131.492394 Days

Pri	Sec	Ter	Pos	FA_1	FA_2	F_{Red}	Pri-Ter	Pri-Pos	Sec-Ter	Sec-Pos	Odd-Evn	DMM	Shape	TAT
11.8	6.40	5.64	0	4.48	1.44	3.33	6.16	11.8	0.76	6.40	1.81	0.93	0.34	2.42

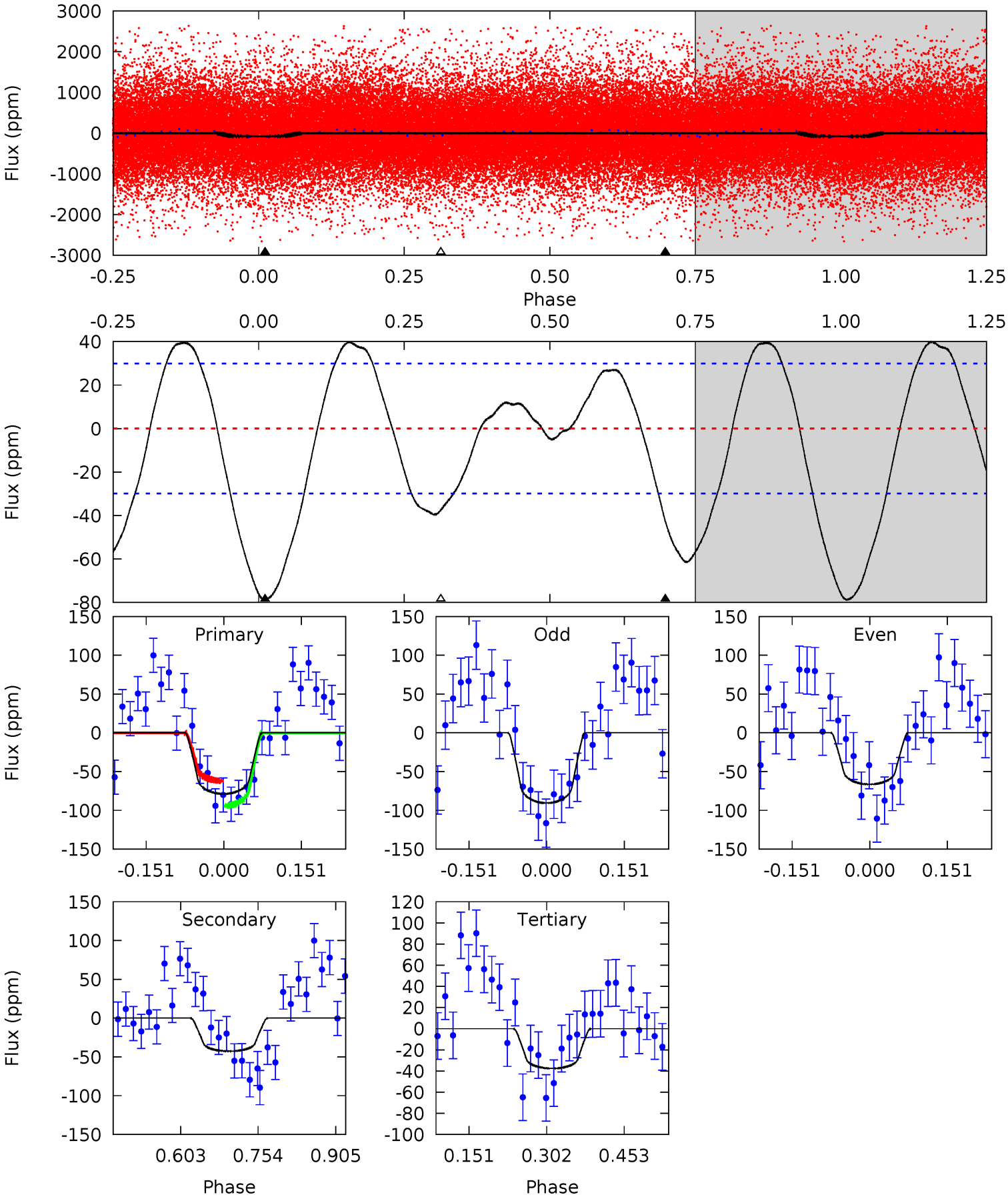

Alt Model-Shift Uniqueness Test

009114182-01, P = 0.869602 Days, E = 131.472719 Days

Pri	Sec	Ter	Pos	FA_1	FA_2	F_{Red}	Pri-Ter	Pri-Pos	Sec-Ter	Sec-Pos	Odd-Evn	DMM	Shape	TAT
0.74	0.63	0.63	0.14	4.62	1.78	0.27	0.11	0.60	0.00	0.49	0.36	0.52	0.46	0.11

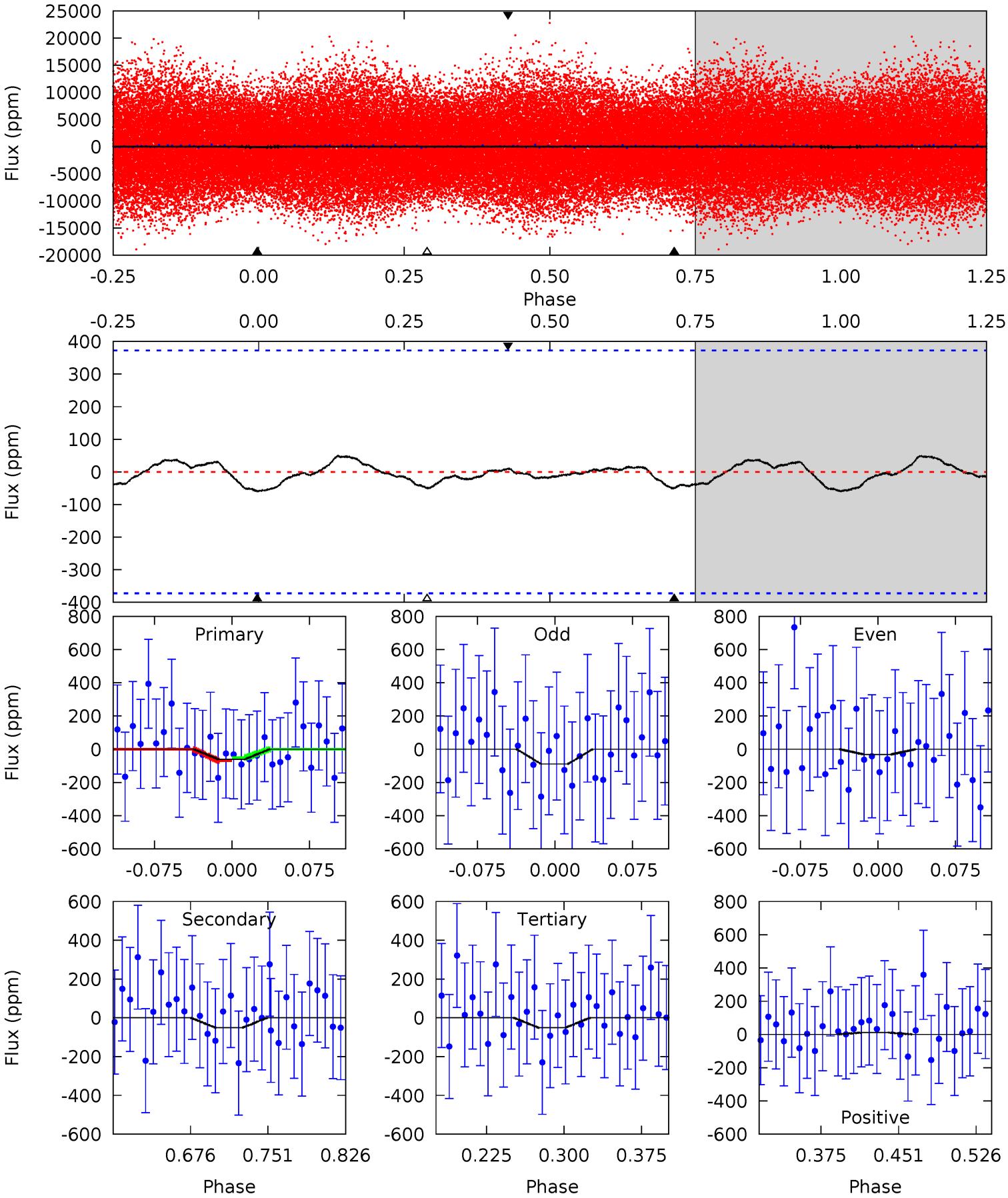

Stellar Parameters For KIC 009114182

	$T_{\rm eff}(K)$	$\log(g)$	[Fe/H]	R ($R_\odot$)	M($M_\odot$)	$p_\star$ (g·cm^{-3})
	6221^{+170}_{-208}	$4.047^{+0.312}_{-0.144}$	$-0.180^{+0.300}_{-0.300}$	$1.660^{+0.453}_{-0.554}$	$1.120^{+0.177}_{-0.177}$	$0.345^{+0.803}_{-0.153}$
	+3%/-3%	+8%/-4%	+167%/-167%	+27%/-33%	+16%/-16%	+233%/-44%
Source	PHO1	KIC0	KIC0	DSEP		

KIC = Kepler Input Catalog; PHO = Photometry; SPE = Spectroscopy; AST = Asteroseismology
TRA = Transits; DESP = Dartmouth Models; MULT = Multiple Models

Secondary Eclipse Parameters for KIC 009114182-01 / KOI

Detrend	Depth (ppm)	R_p ($R_\oplus$)	T_{max} (K)	T_{obs} (K)	A_{obs}
DV	-43±7	$1.82^{+1.01}_{-0.93}$	3576^{+258}_{-327}	4789^{+2185}_{-849}	$2.380^{+7.702}_{-1.392}$
Alt.	-51±81	$1.42^{+1.05}_{-0.85}$	3557^{+295}_{-317}	5293^{+4160}_{-10521}	$3.512^{+24.238}_{-6.083}$

T_{max} = Theoretical Maximum Planetary Temperature
T_{obs} = Observed Planetary Temperature (Assuming A=0.3)
A_{obs} = Observed Albedo (Assuming T=0)

If a secondary eclipse is present, the system is likely an EB if $T_{obs} \gg T_{max}$ AND $A_{obs} \gg 1.0$

DV Centroid Data

Supplemental centroid analysis for 009114182-01. Kepler magnitude: 13.33. Transit SNR 9.46
There are 12 quarters with good PRF difference image offsets
The direct PRF centroid is offset from the target star catalog position by about 0.07 arcsec

	Distance in arcsec	Distance / σ	Δ RA	Δ Dec
PRF-fit source offset from OOT	0.079 ± 0.274	0.29	-0.076 ± 0.155	0.022 ± 0.537
PRF-fit source offset from KIC position	0.180 ± 0.153	1.18	-0.164 ± 0.153	-0.074 ± 0.516
photometric centroid source offset	0.32 ± 0.36	0.90	0.27 ± 0.38	0.17 ± 0.30

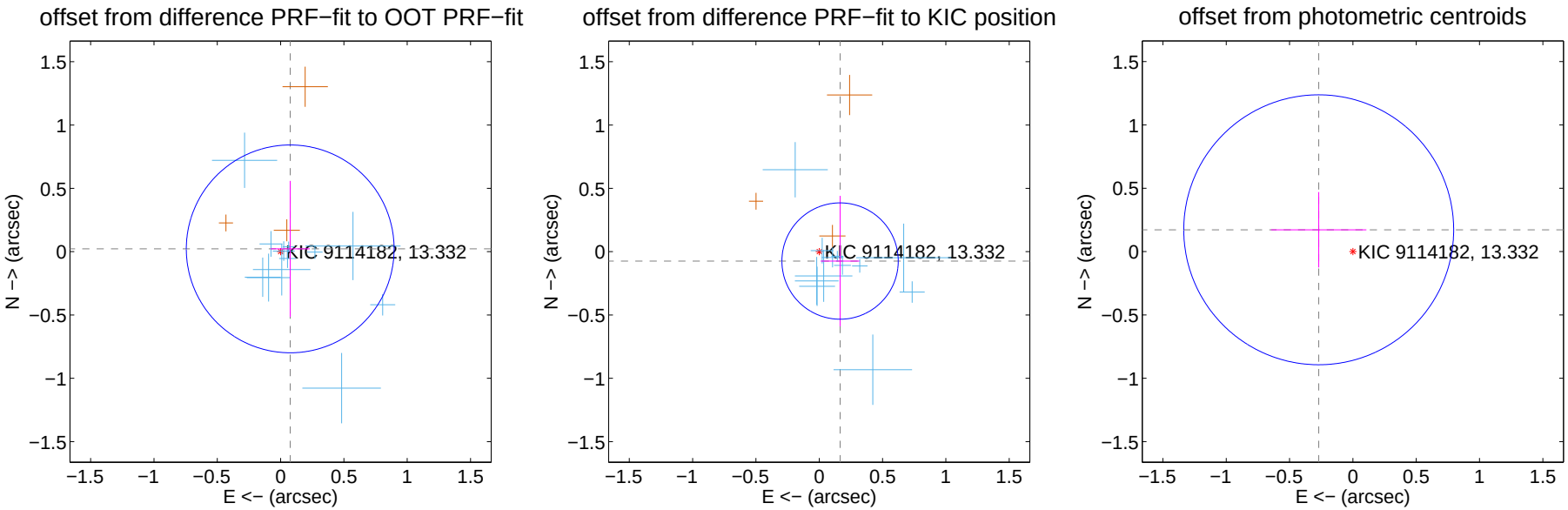

Centroid source offsets from the target star reconstructed from PRF and photometric centroids. Sky blue crosses: good quarterly centroid offsets; Vermillion crosses: bad quarterly centroid offsets; magenta cross: average over quarters. Length of the crosses: one-σ uncertainty. Blue circle: three-σ. Red *: target star. Blue *: Other stars. Text next to a star gives its KIC ID and kepmag. KIC IDs $> 15,000,000$ are from the UKIRT catalog.

white ×: KIC target position; +: OOT centroid; △: difference centroid. red ×: large negative pixel value.

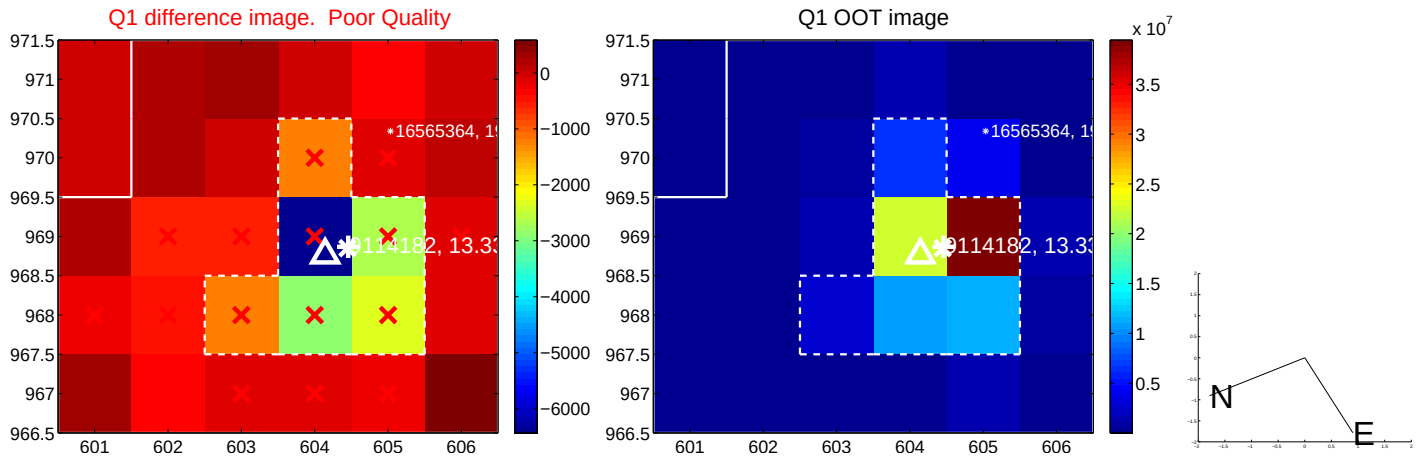

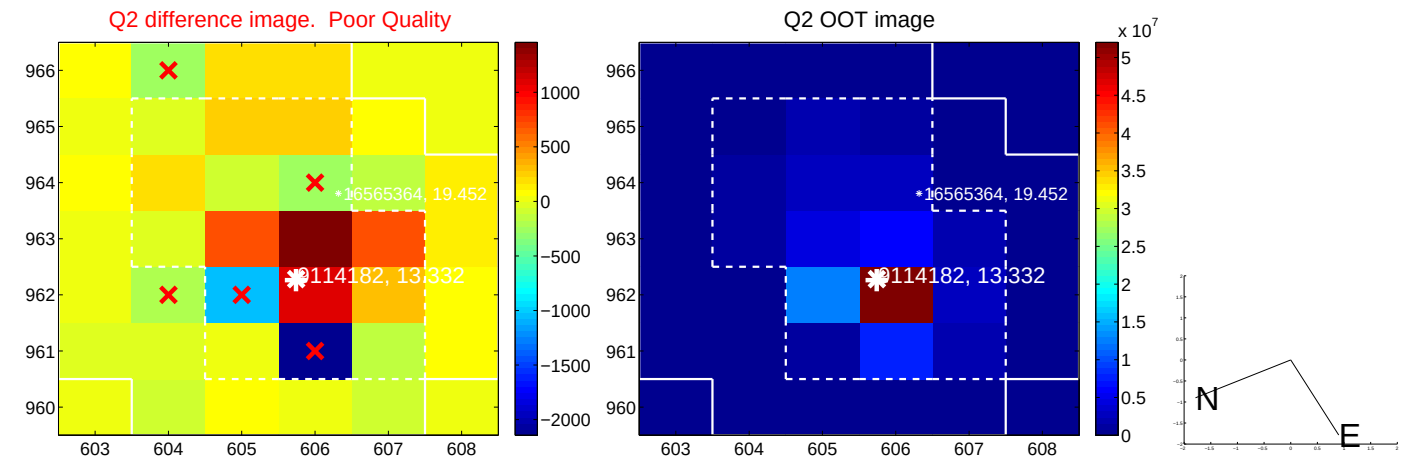

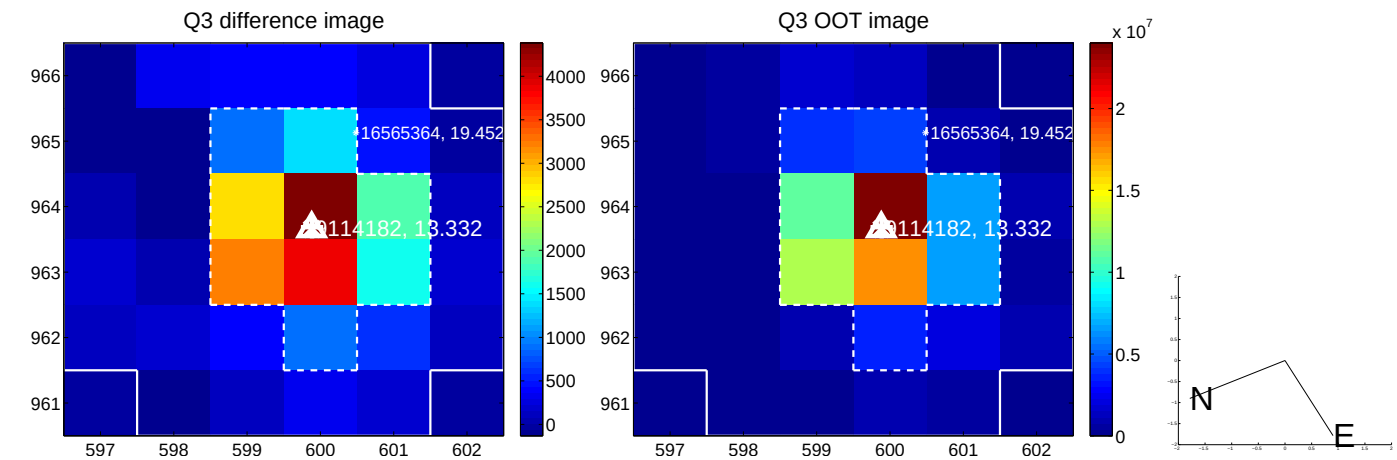

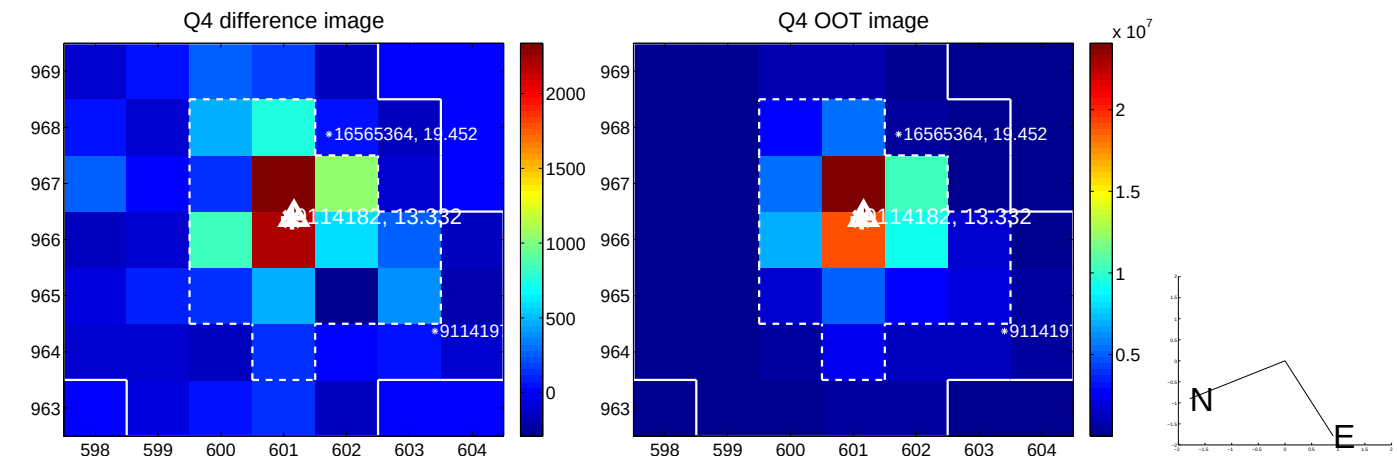

white ×: KIC target position; +: OOT centroid; △: difference centroid. red ×: large negative pixel value.

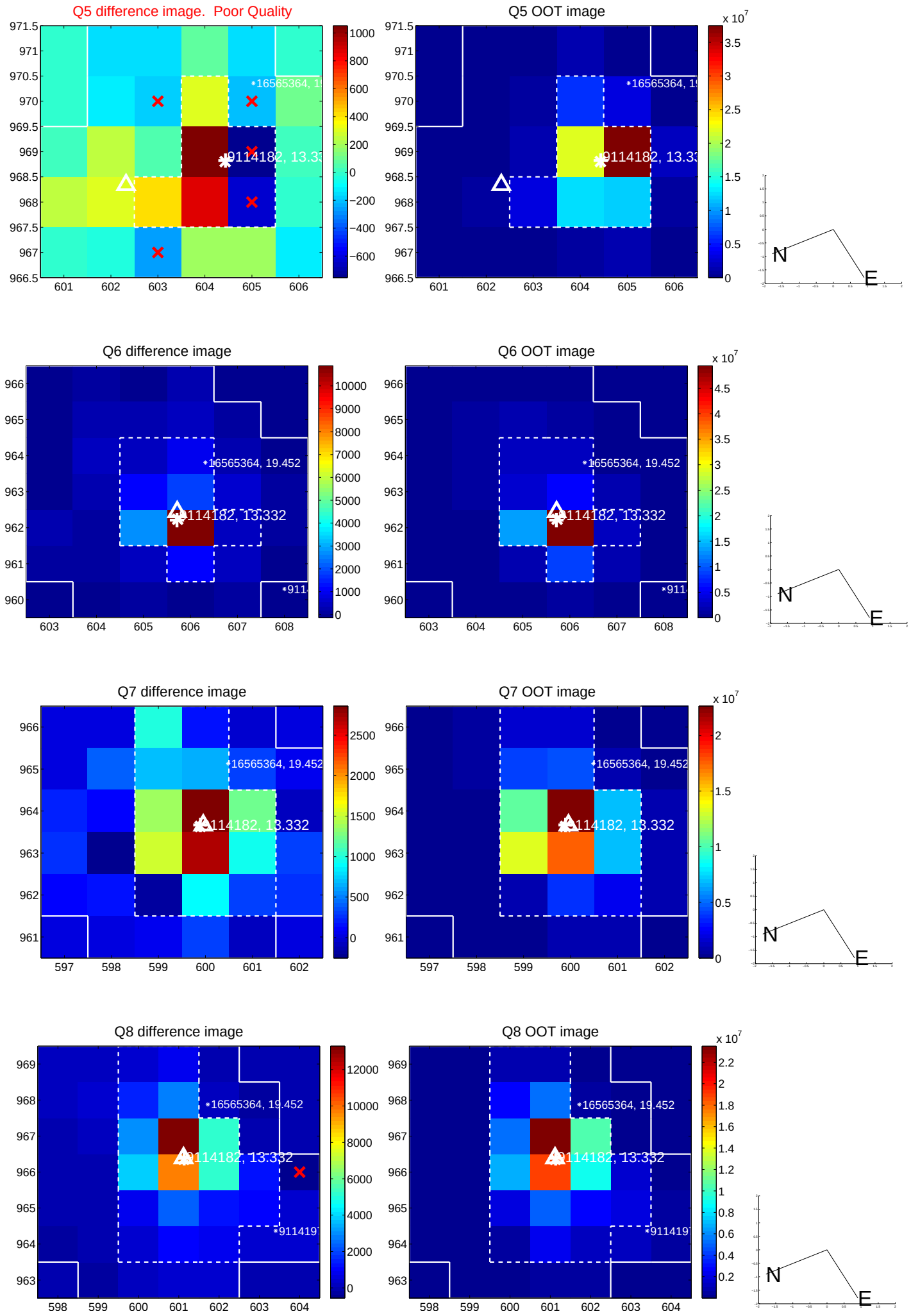

white ×: KIC target position; +: OOT centroid; △: difference centroid. red ×: large negative pixel value.

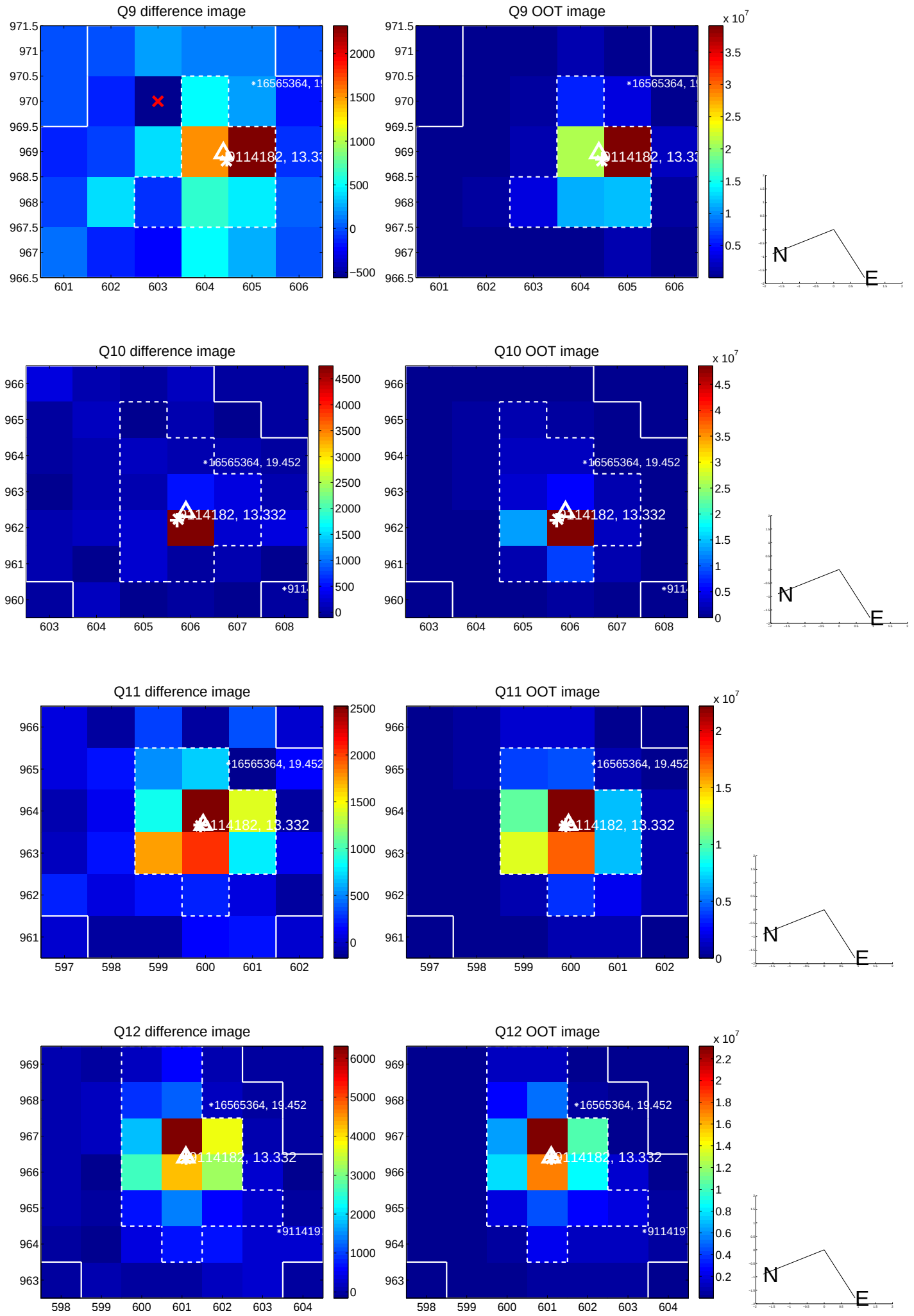

white ×: KIC target position; +: OOT centroid; △: difference centroid. red ×: large negative pixel value.

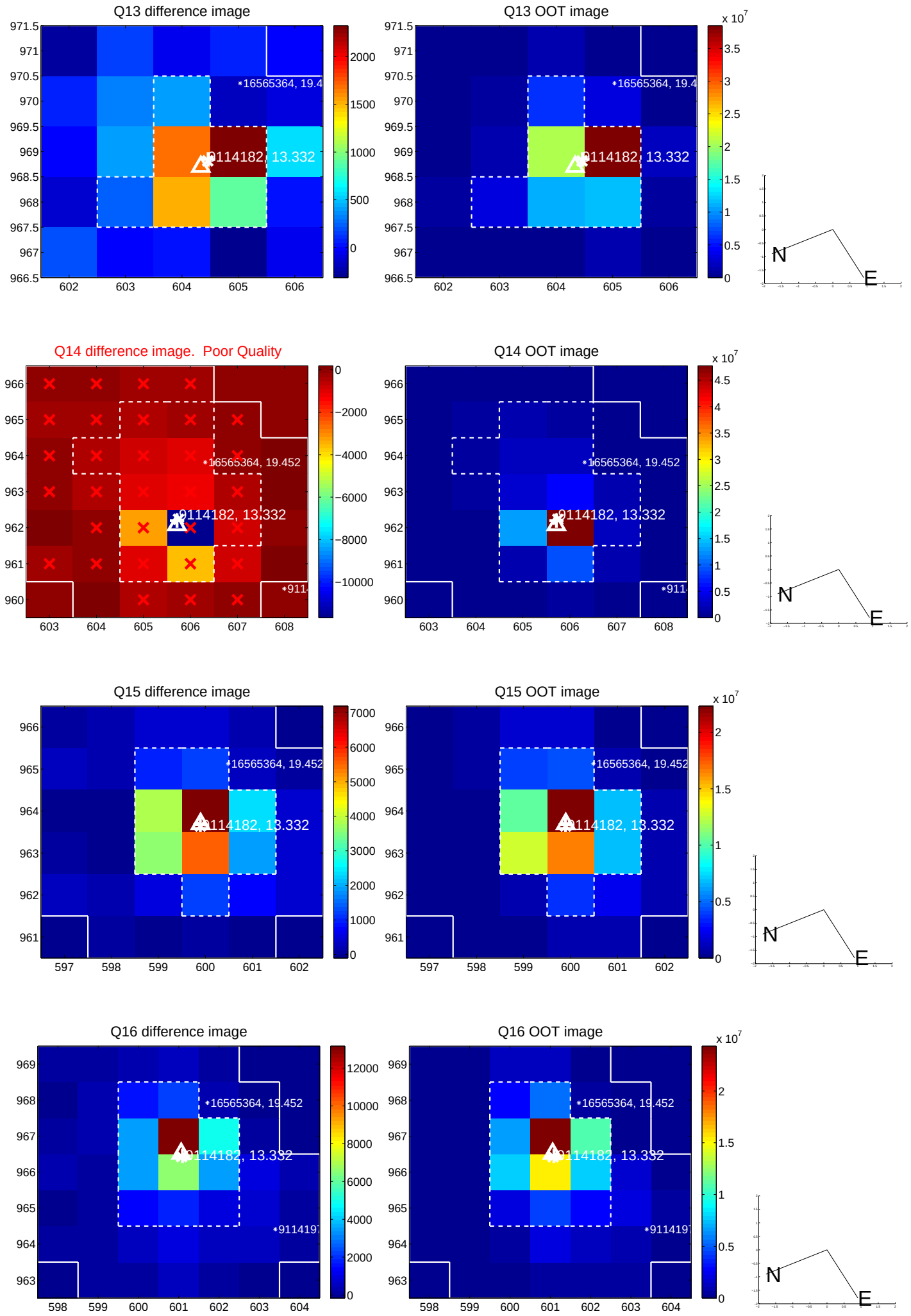

white ×: KIC target position; +: OOT centroid; △: difference centroid. red ×: large negative pixel value.

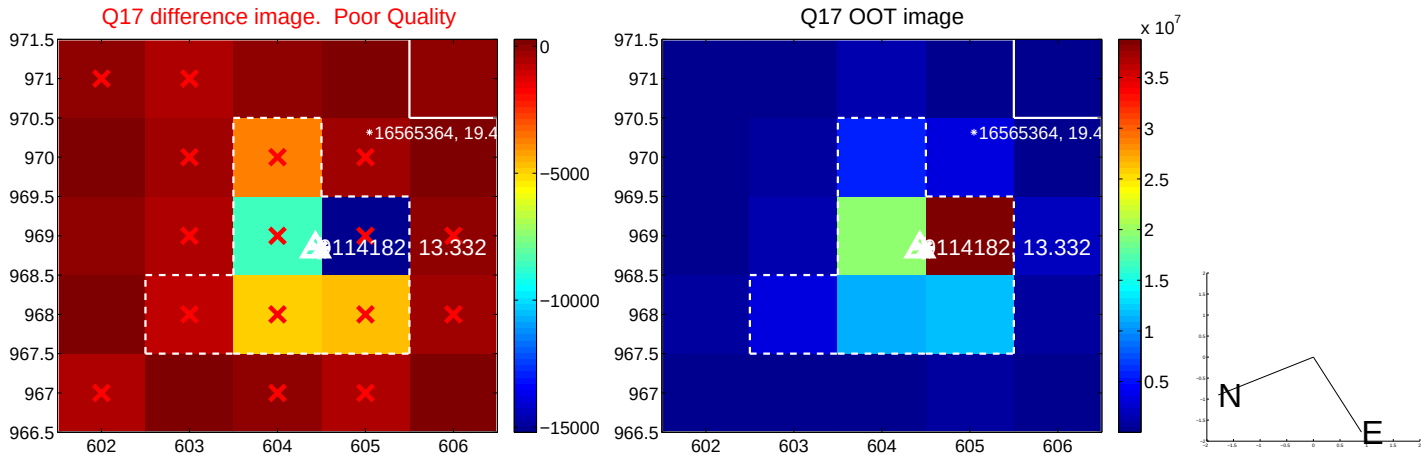

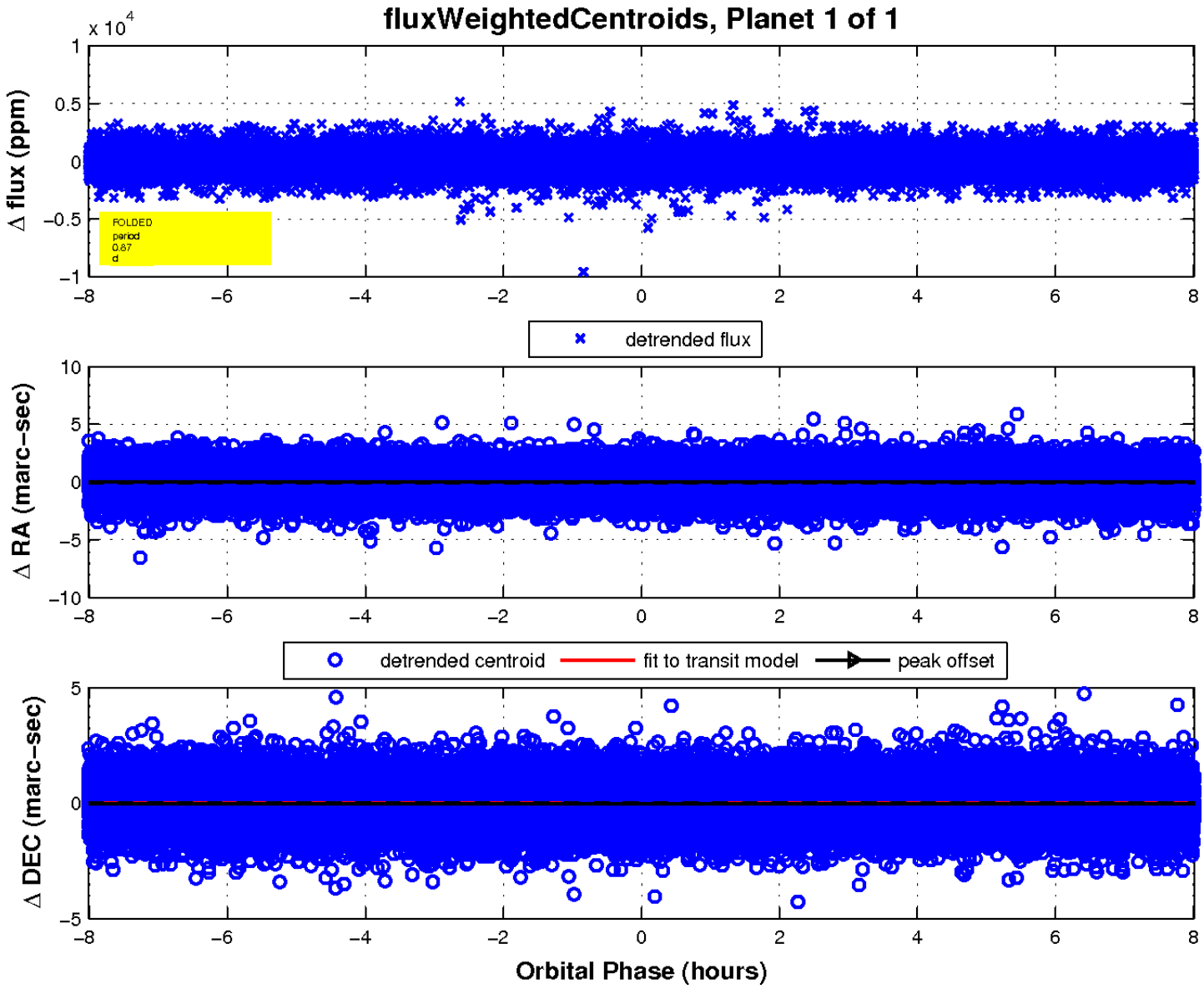

UKIRT Image

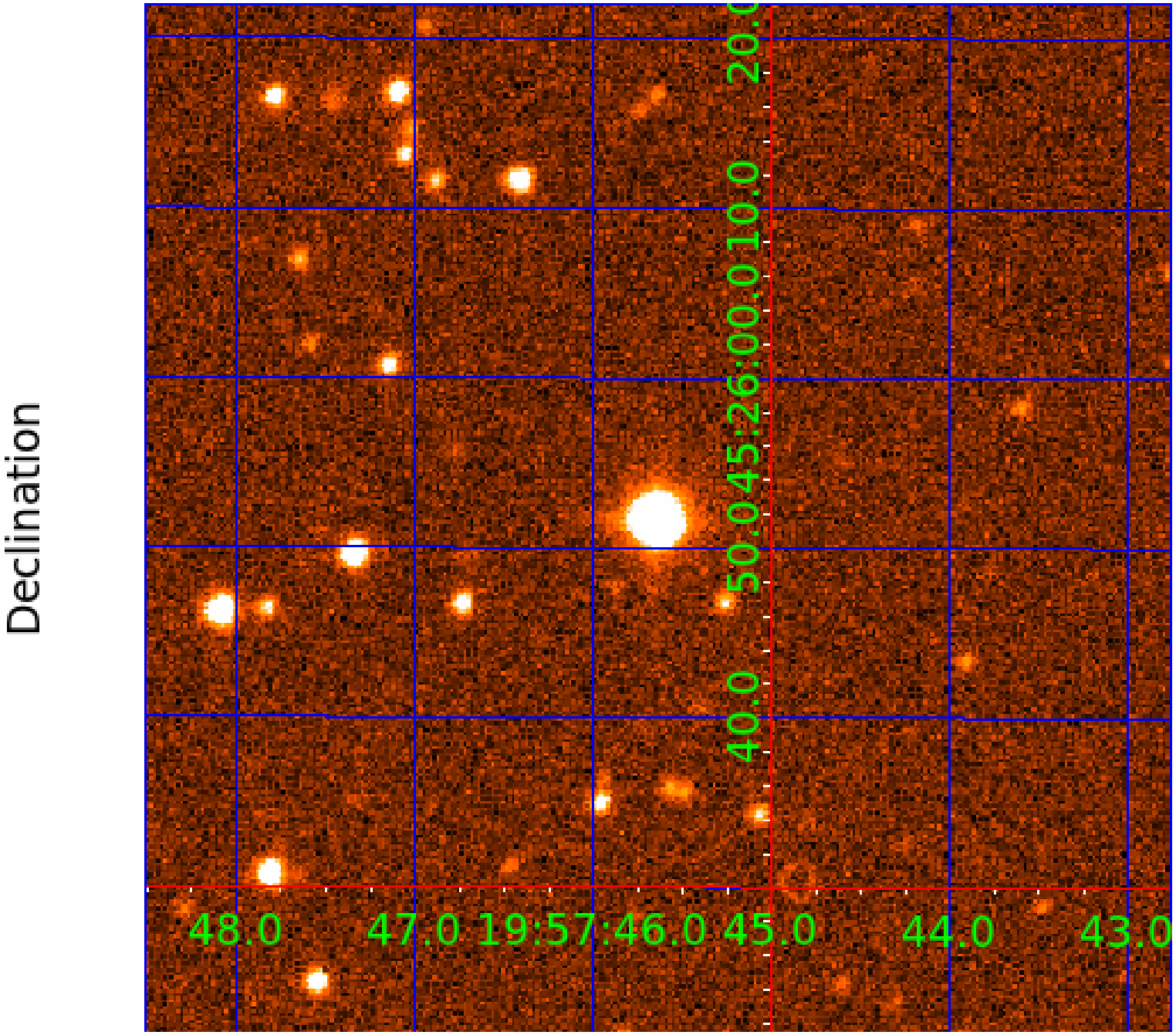
Declination
48.0
47.0
19:57:46.0
45.0
44.0
43.0
40.0
50.0
45:
26:00.0
10.0
20.0