KIC: 6889235 Candidate: 2 of 2 Period: 2.594 d
KOI: K00074 Corr: No Ephemeris Match

Kp: 10.96 R*: 1.94 Rs Teff: 9523.0 K Logg: 4.21 Fe/H: 0.070

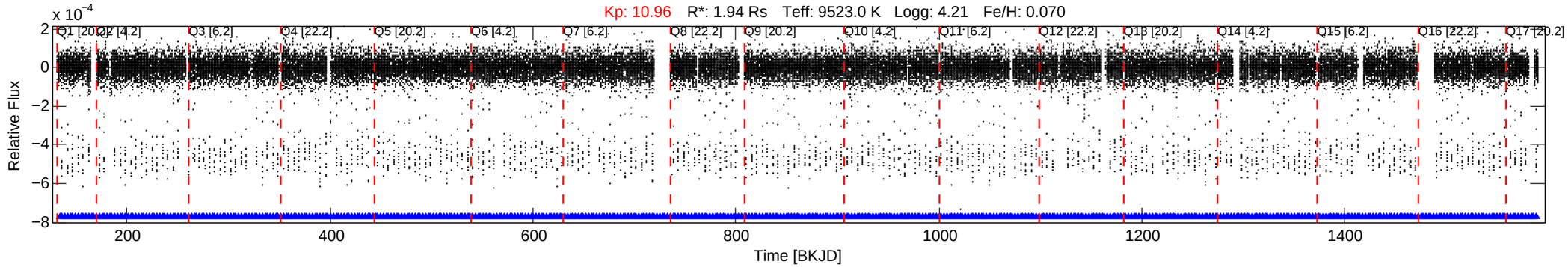

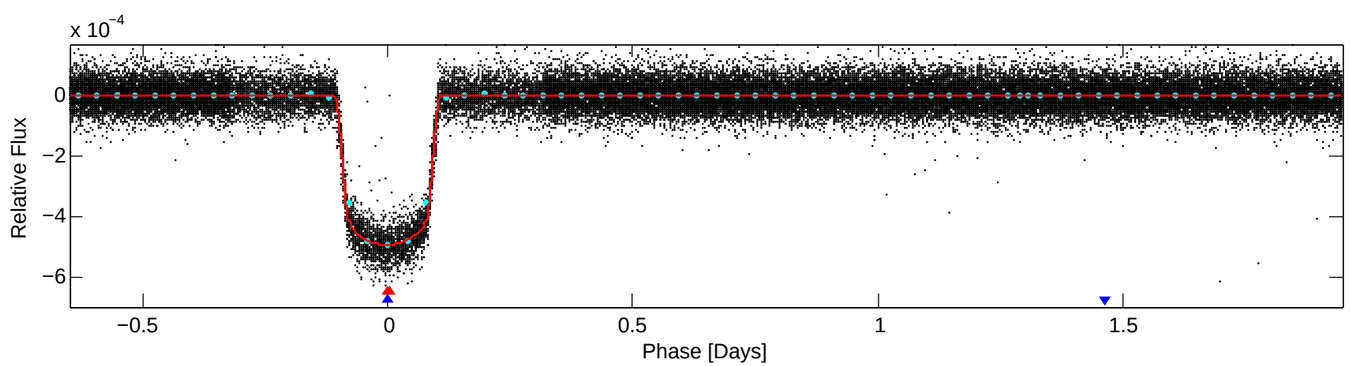

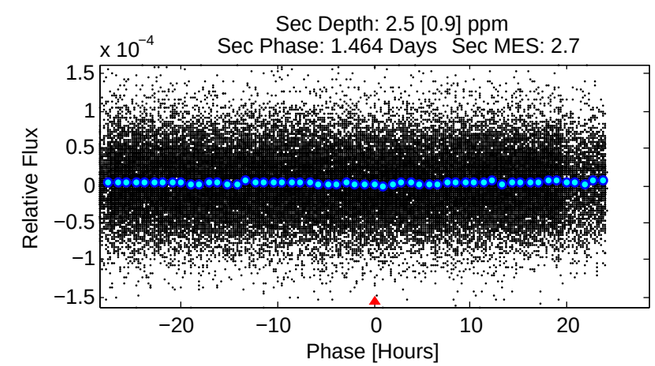

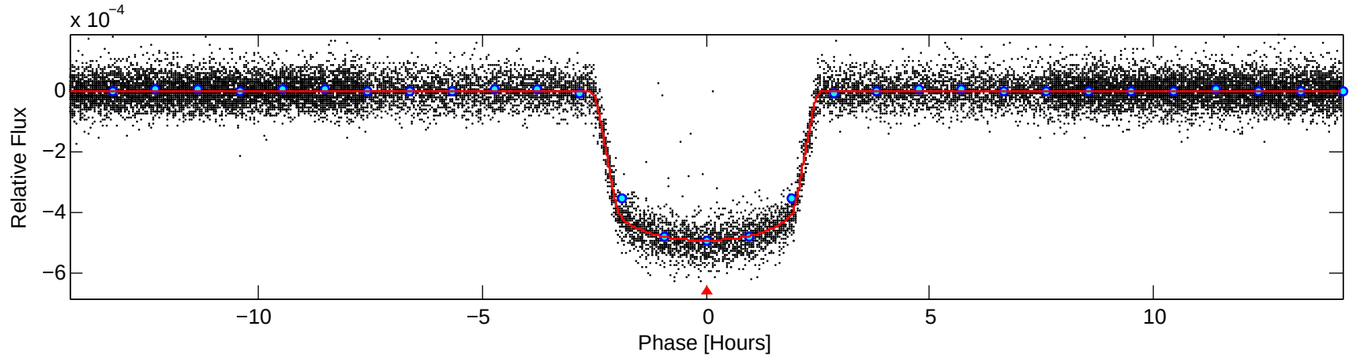

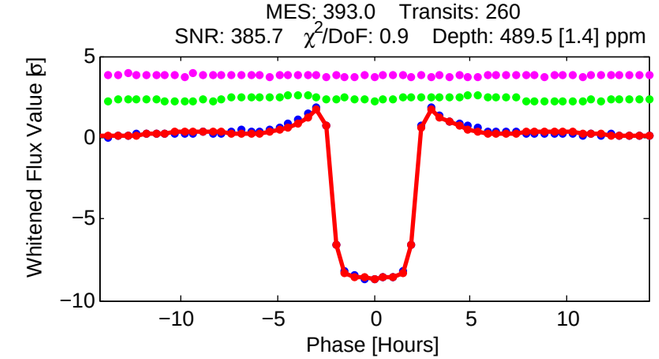

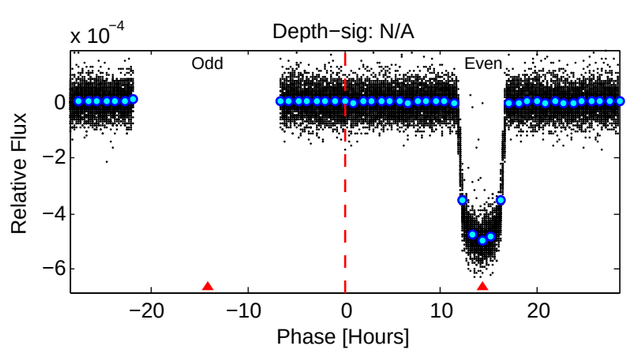

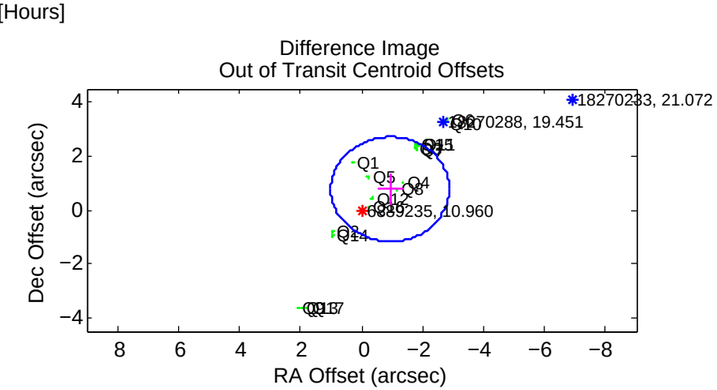

DV Fit Results:

Period = 2.59433 [0.00000] d
Epoch = 133.6635 [0.0001] BKJD
Rp/R* = 0.0222 [0.0002]
a/R* = 2.91 [0.14]
b = 0.78 [0.03]

Seff = 12003.43 [5632.42]
Teq = 2669 [313] K
Rp = 4.70 [1.92] Re
a = 0.0481 [0.0155] AU

Ag = 0.15 [0.08] [−10.28σ]
Teffp = 2549 [260] K [−0.30σ]

DV Diagnostic Results:

ShortPeriod−sig: N/A
LongPeriod−sig: 100.0% [9.08σ]
ModelChiSquare2−sig: N/A
ModelChiSquareGof−sig: N/A
Bootstrap−pfa: 0.00e+00
RollingBand−fgt: 1.00 [249/249]
GhostDiagnostic−chr: 21.05

Centroid−sig: 0.0%
Centroid−so: 0.382 arcsec [8.03σ]
OotOffset−rm: 1.209 arcsec [1.87σ]
KicOffset−rm: 1.533 arcsec [2.61σ]
OotOffset−st: 4/4/4/5 [17]
KicOffset−st: 4/4/4/5 [17]
DiffImageQuality−fgm: 0.47 [8/17]
DiffImageOverlap−fno: 1.00 [17/17]

Software Revision: svn+ssh://murzim/repo/soc/tags/release/9.3.42@60958 −− Date Generated: 30−Jan−2016 13:41:50 Z

This Data Validation Report Summary was produced in the Kepler Science Operations Center Pipeline at NASA Ames Research Center