KIC 006462901

Q1-17 DR25 TCE Parameters

TCE	Run Type	KOI?	Period (Days)	Epoch (BKJD)	Depth (ppm)	Duration (Hours)	MES	SNR	$R_\star$ ($R_\odot$)	$T_\star$ (K)	R_p ($R_\oplus$)	S_p ($S_\oplus$)
006462901-01	OBS	No	12.722183	140.502409	104.3	34.450	9.1	12.2	1.65	5775	2.11	230.22

Robovetter Results

TCE	Run Type	Disp	Score	N	S	C	E	Comments
006462901-01	OBS	FP	0.00	1	0	0	0	LPP_DV—MOD_NONUNIQ_DV

Notes: OBS = Observed. INJ = Injected. INV = Inverted. SCR = Scrambled.
N = Not Transit-Like. S = Stellar Eclipse. C = Centroid Offset. E = Ephemeris Match.
See `http://exoplanetarchive.ipac.caltech.edu/docs/API_kepcandidate_columns.html#proj_disp_col` for comment definitions.

Ephemeris Match Information For 006462901-01

No Significant Match Found

DV One-Page Summary

KIC: 6462901 Candidate: 1 of 1 Period: 12.722 d

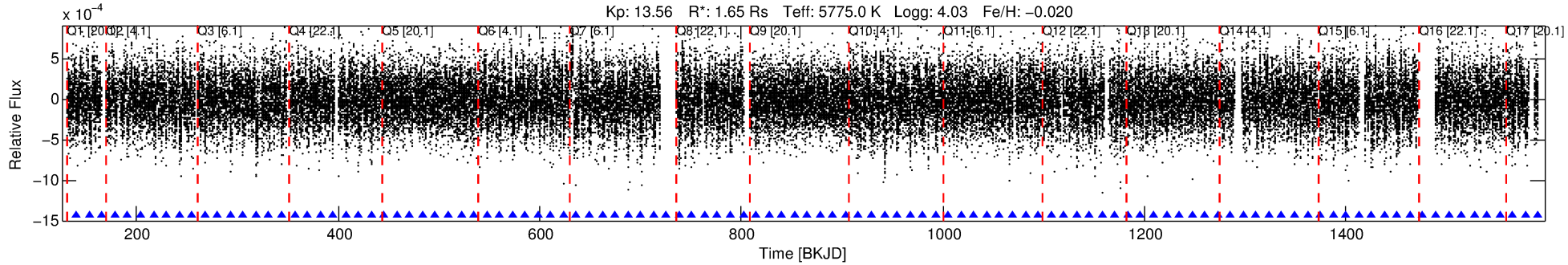

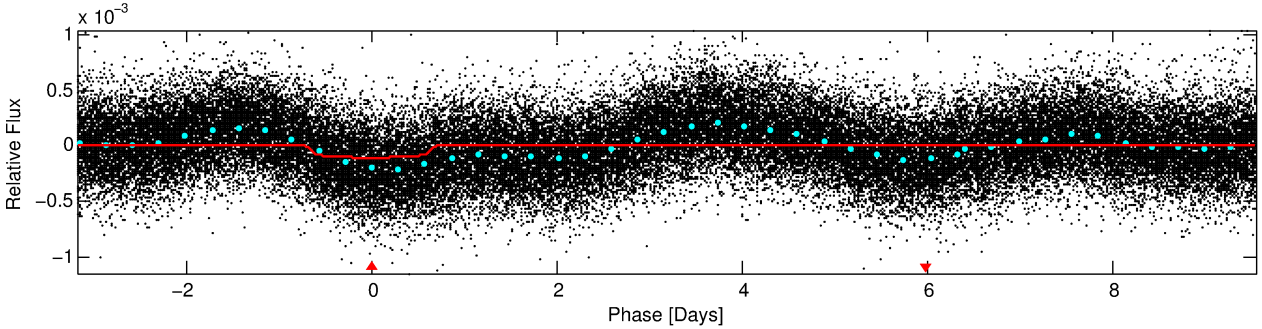

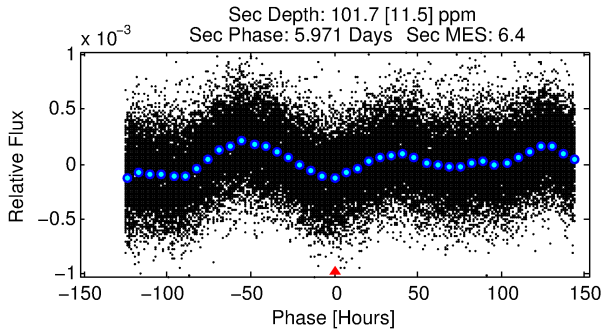

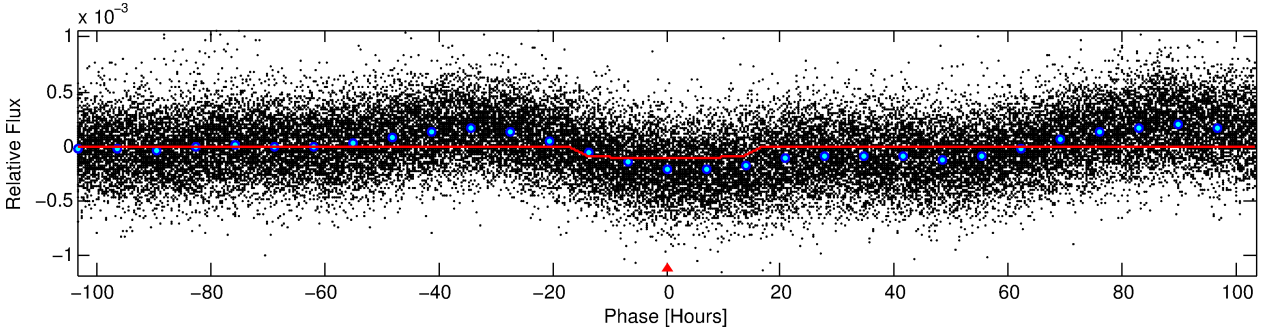

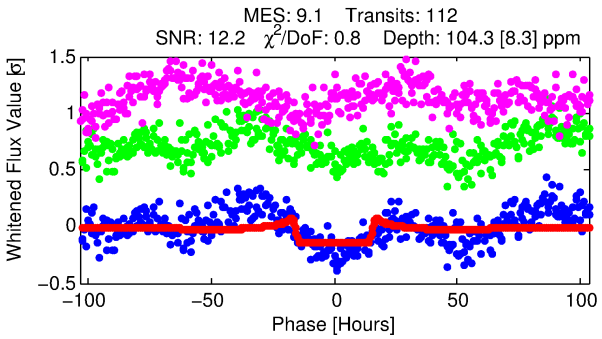

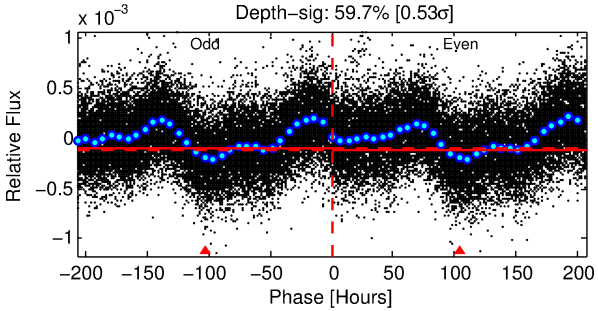

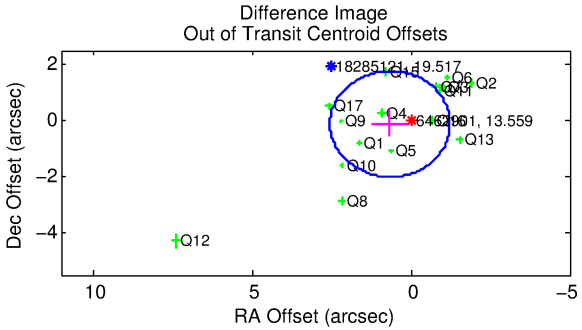

DV Fit Results:

Period = 12.72218 [0.00047] d
Epoch = 140.5024 [0.0305] BKJD
Rp/R* = 0.0117 [0.0006]
a/R* = 1.41 [0.13]
b = 0.94 [0.02]

Seff = 230.22 [153.84]
Teq = 993 [166] K
Rp = 2.11 [0.87] Re
a = 0.1084 [0.0438] AU

Ag = 148.05 [100.06] [1.47σ]
Teffp = 5357 [264] K [13.99σ]

DV Diagnostic Results:

ShortPeriod−sig: N/A
LongPeriod−sig: N/A
ModelChiSquare2−sig: 99.1%
ModelChiSquareGof−sig: 100.0%
Bootstrap−pfa: 1.67e−20
RollingBand−fgt: 1.00 [107/107]
GhostDiagnostic−chr: 2.64

Centroid−sig: 3.8%
Centroid−so: 0.601 arcsec [1.69σ]
OotOffset−rm: 0.668 arcsec [1.06σ]
KicOffset−rm: 0.725 arcsec [1.22σ]
OotOffset−st: 3/4/4/5 [16]
KicOffset−st: 3/4/4/5 [16]
DiffImageQuality−fgm: 0.88 [14/16]
DiffImageOverlap−fno: 1.00 [17/17]

Software Revision: svn+ssh://murzim/repo/soc/tags/release/9.3.42@60958 -- Date Generated: 30−Jan−2016 15:37:46 Z

This Data Validation Report Summary was produced in the Kepler Science Operations Center Pipeline at NASA Ames Research Center

TCE 006462901-01, PDC Light Curves

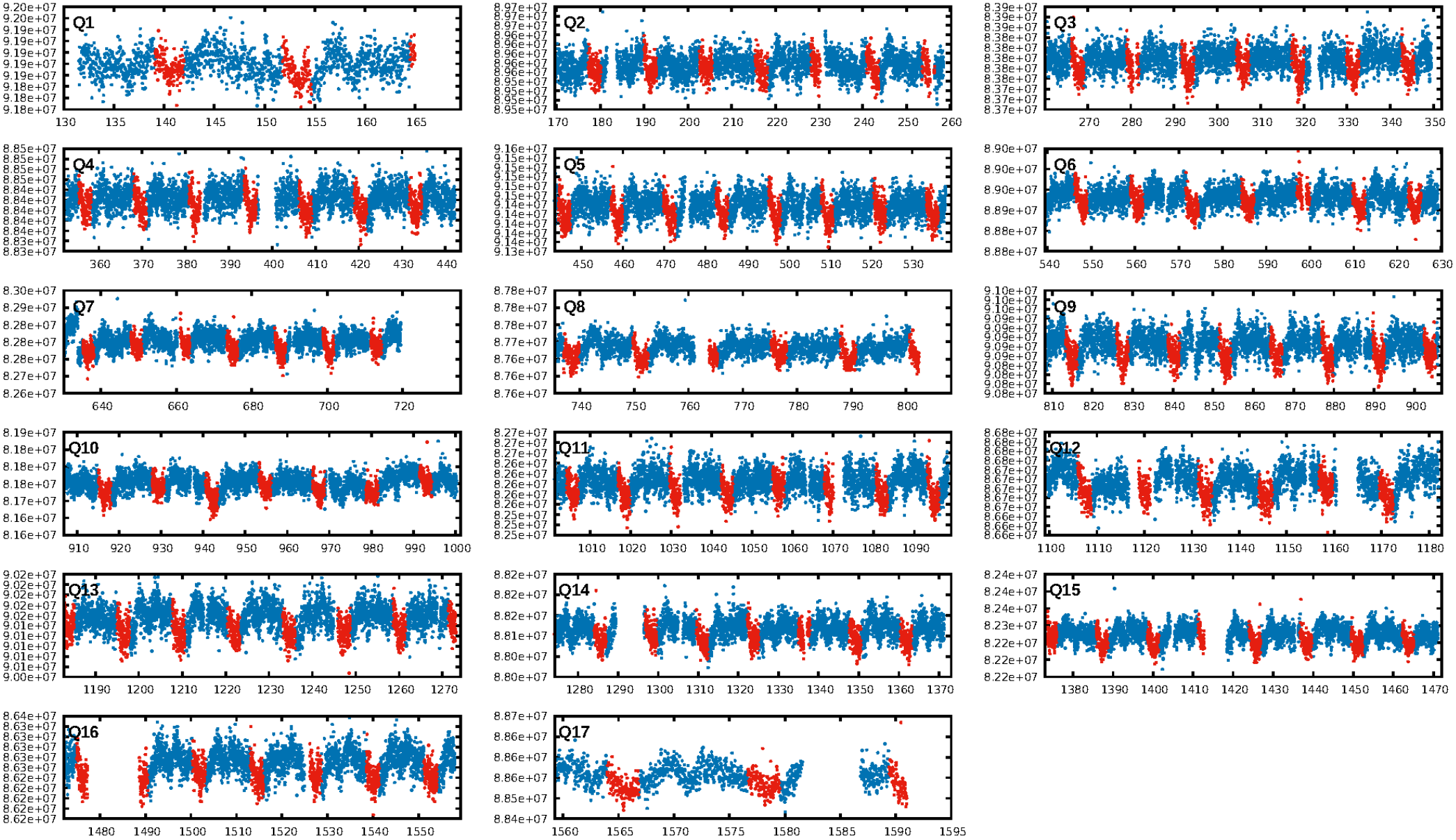

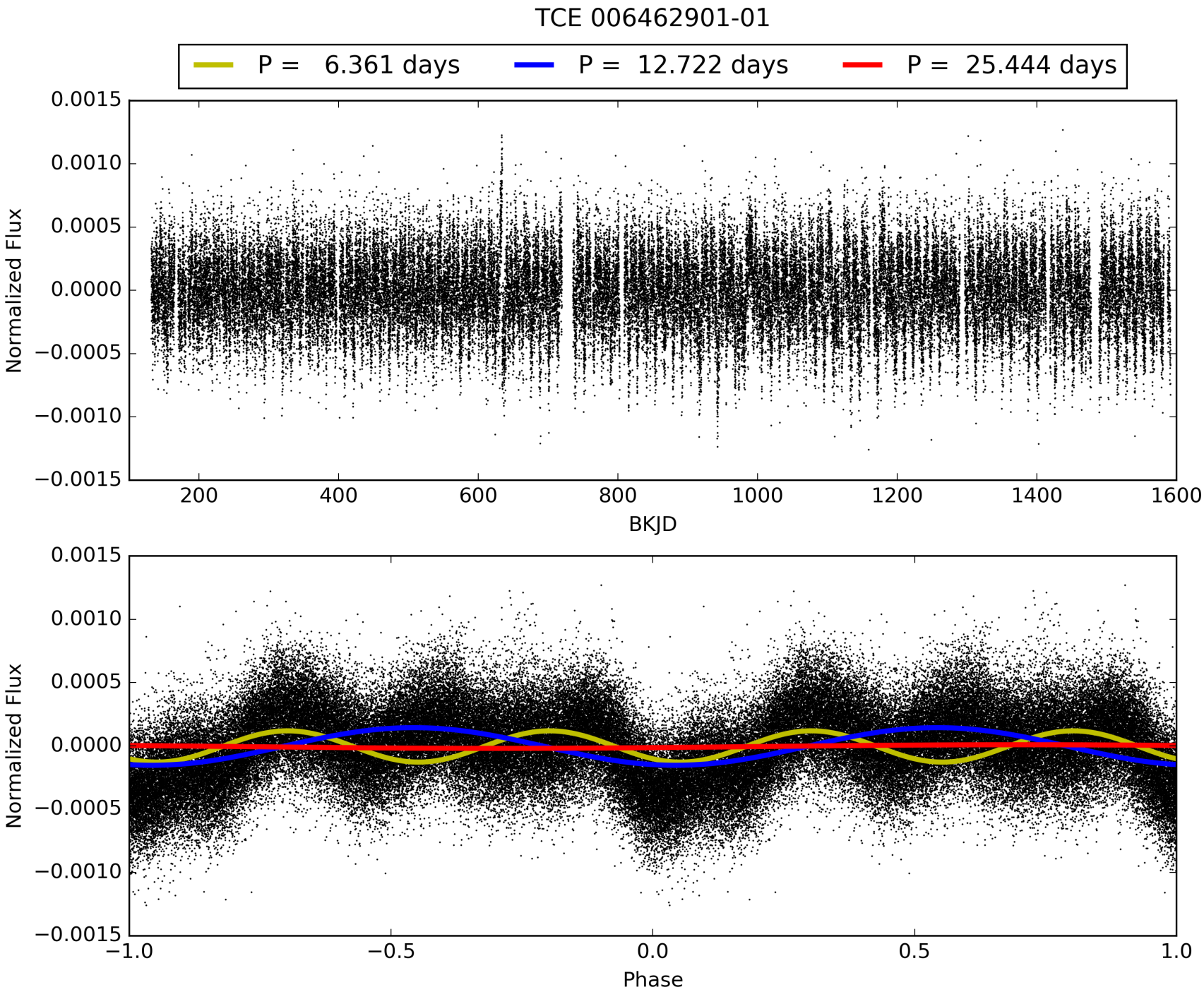
TCE 006462901-01
P = 6.361 days
P = 12.722 days
P = 25.444 days
Normalized Flux
BKJD
Phase

DV Odd/Even

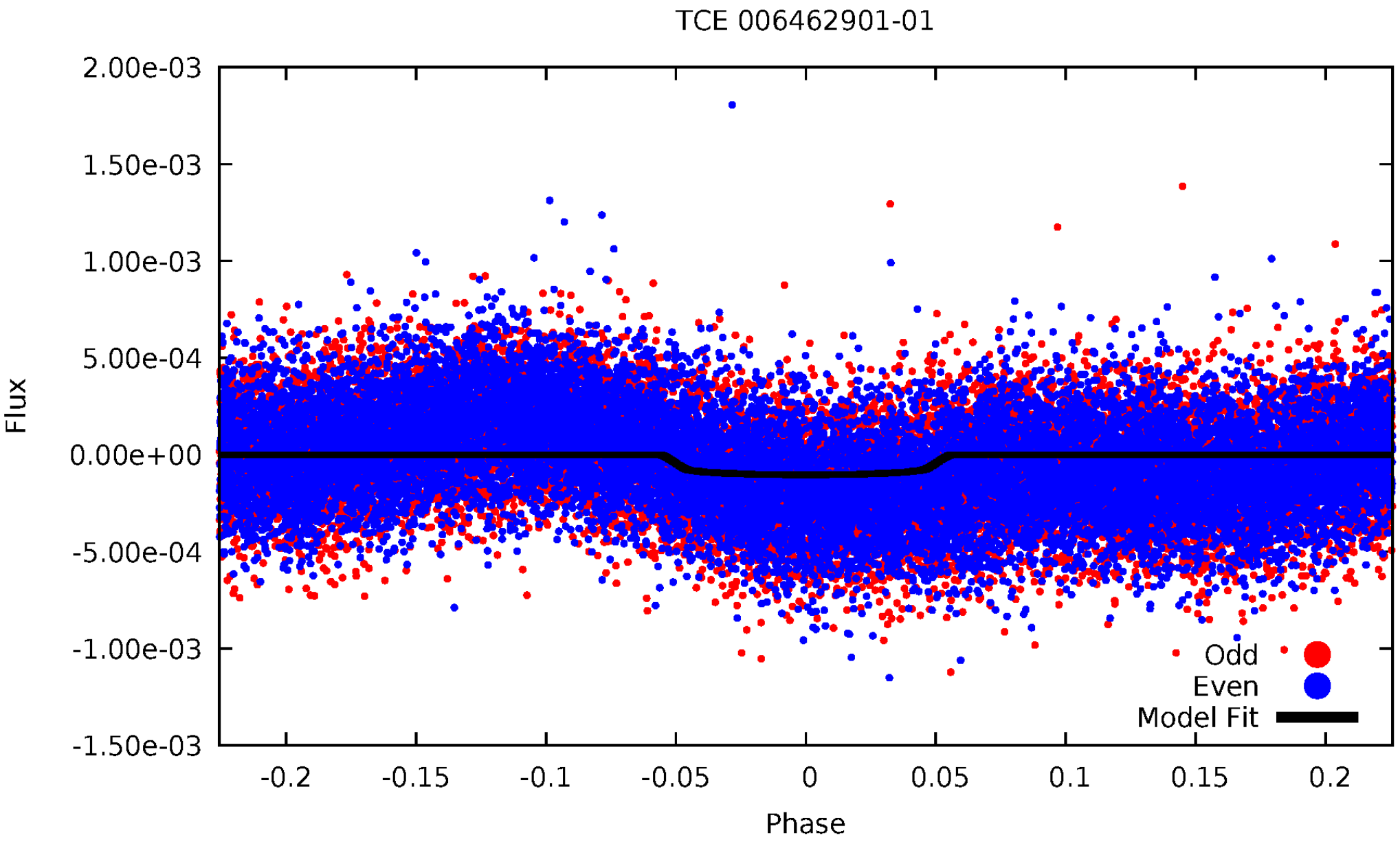
TCE 006462901-01
2.00e-03
1.50e-03
1.00e-03
5.00e-04
0.00e+00
-5.00e-04
-1.00e-03
-1.50e-03
Flux
-0.2
-0.15
-0.1
-0.05
0
0.05
0.1
0.15
0.2
Phase
Odd
Even
Model Fit

ALT Odd/Even

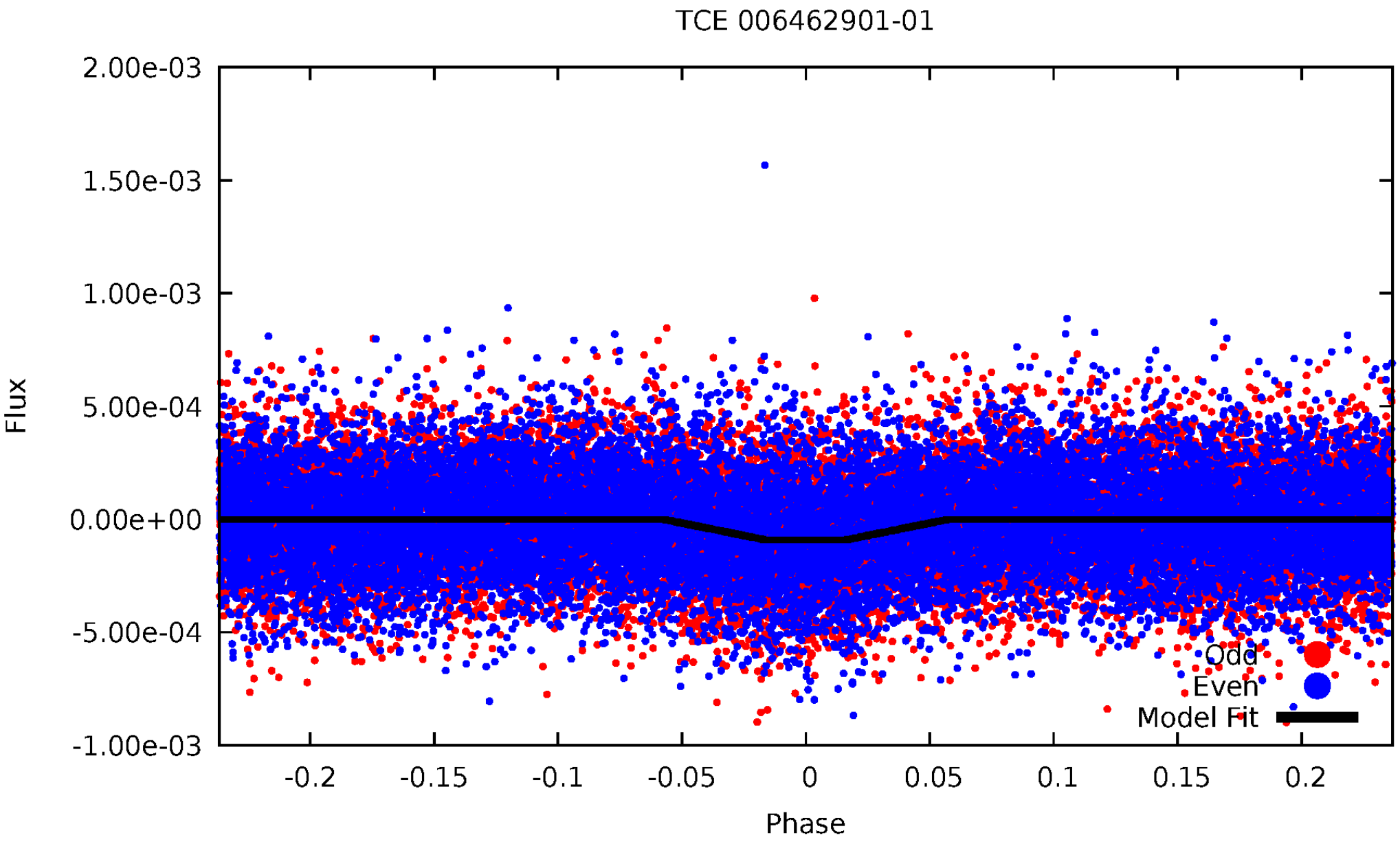
TCE 006462901-01
2.00e-03
1.50e-03
1.00e-03
5.00e-04
0.00e+00
-5.00e-04
-1.00e-03
Flux
-0.2
-0.15
-0.1
-0.05
0
0.05
0.1
0.15
0.2
Phase
Odd
Even
Model Fit

Non-Whitened Vs. Whitened Light Curve

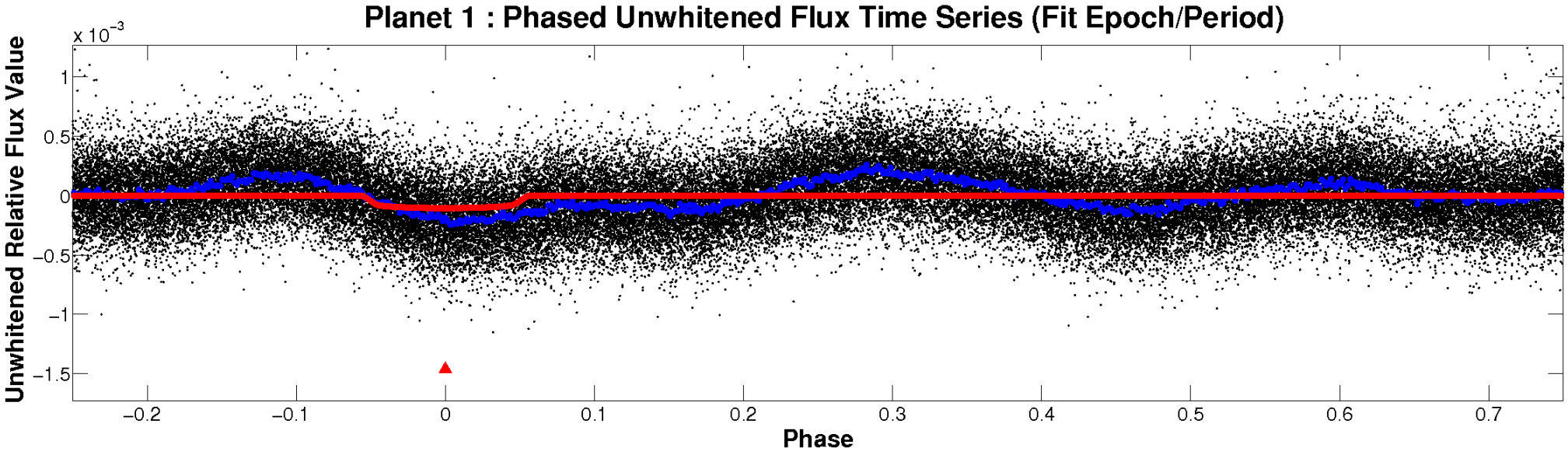

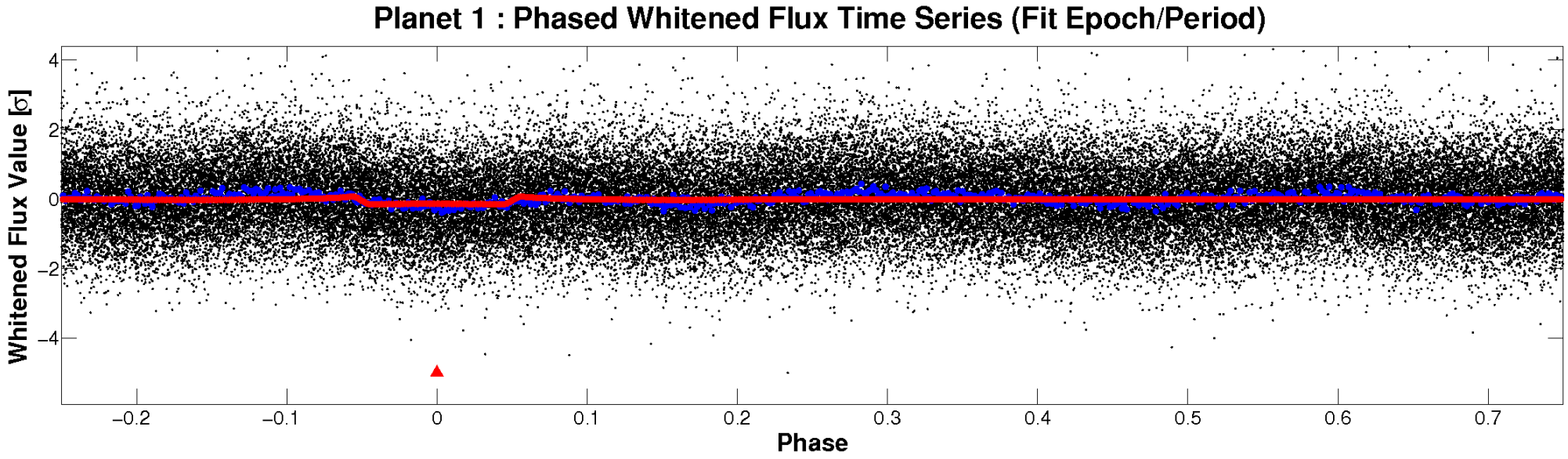

PDC Quarter-Phased Transit Curves

TCE 006462901-01 P= 12.722183 Days T_0=140.502409 (BKJD)

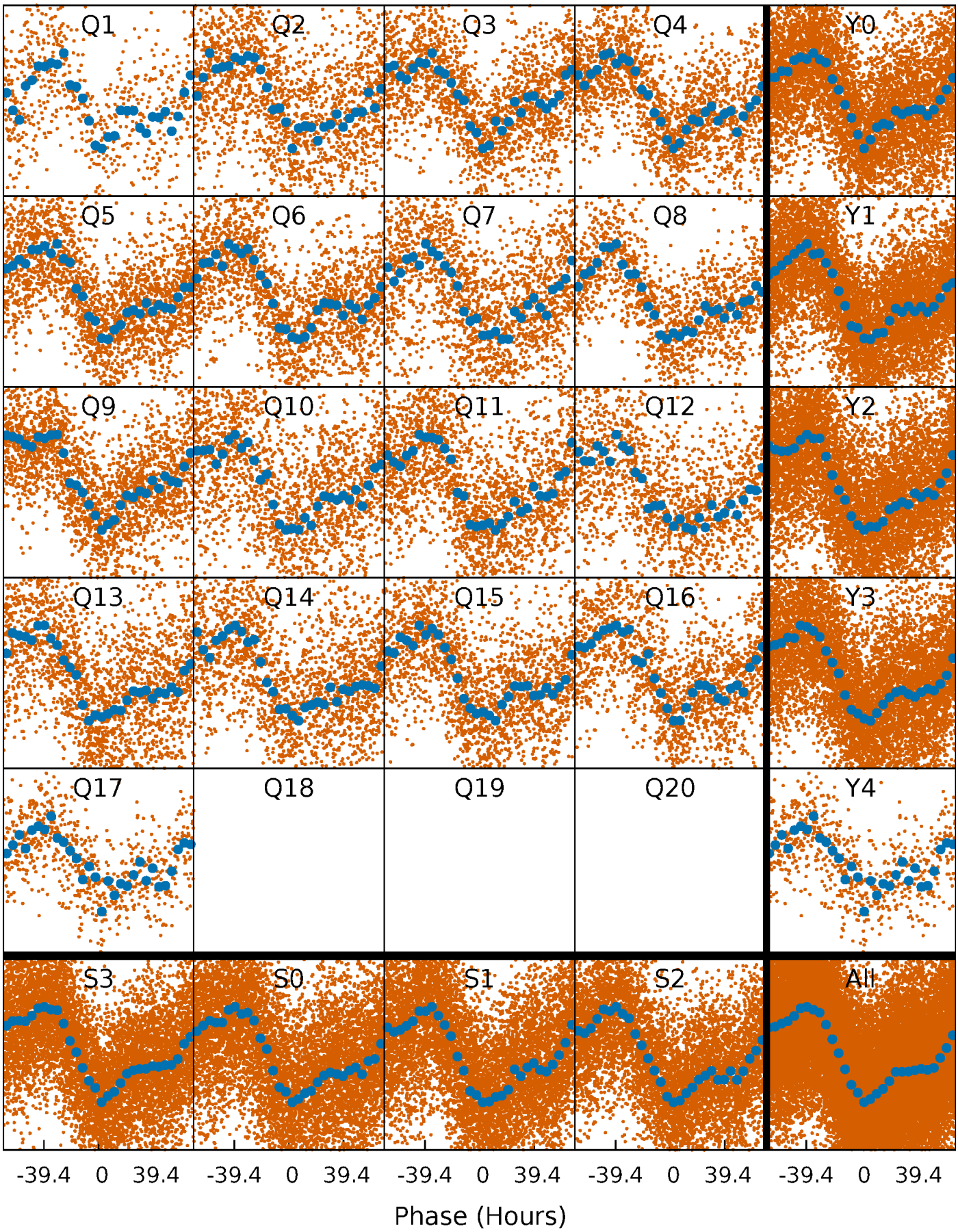

DV Quarter-Phased Transit Curves

TCE 006462901-01 P= 12.722183 Days T_0=140.502409 (BKJD)

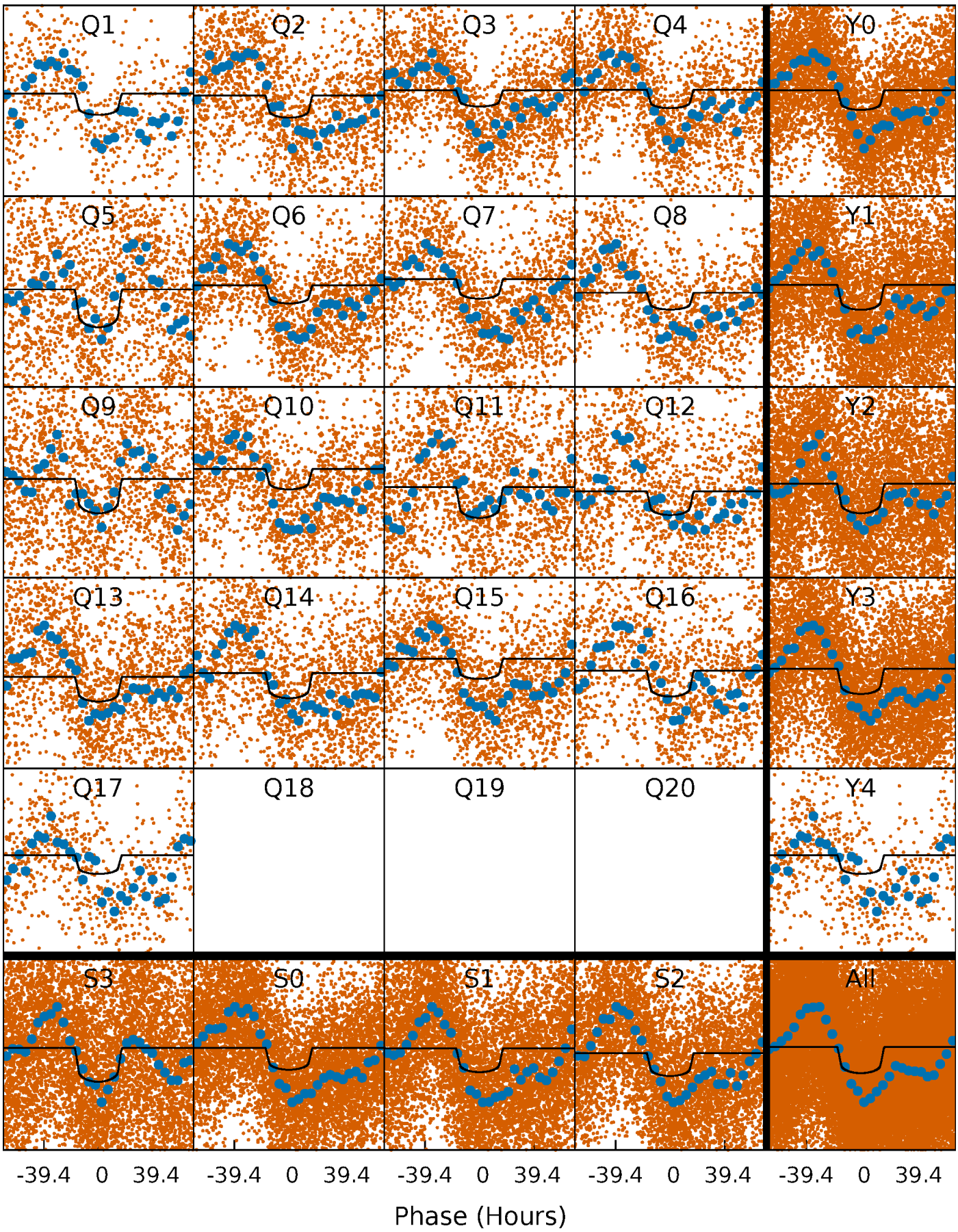

Alt. Detrend Quarter-Phased Transit Curves

TCE 006462901-01 P= 12.720473 Days T_0=140.546423 (BKJD)

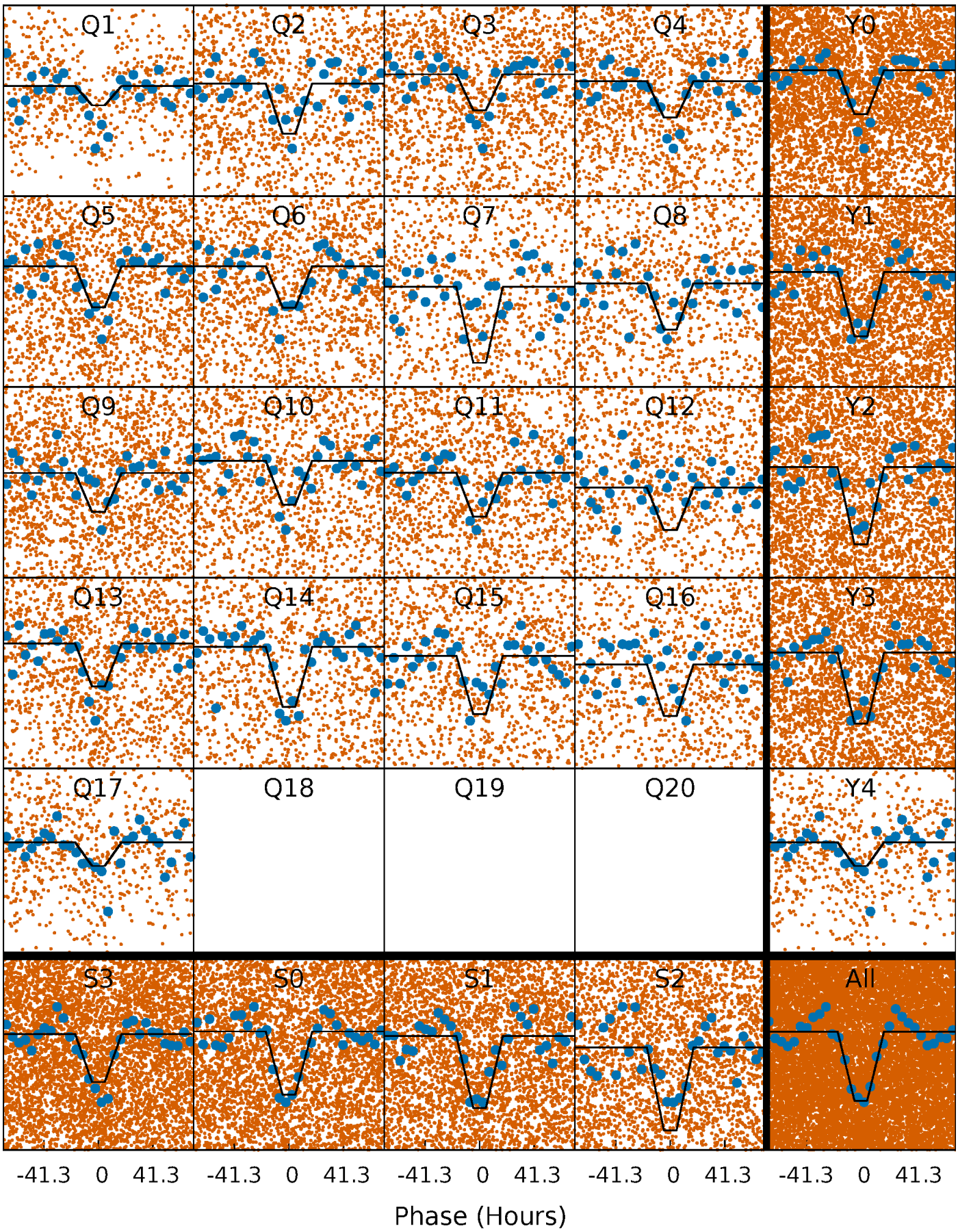

DV Model-Shift Uniqueness Test

006462901-01, P = 12.722183 Days, E = 127.780226 Days

Pri	Sec	Ter	Pos	FA_1	FA_2	F_{Red}	Pri-Ter	Pri-Pos	Sec-Ter	Sec-Pos	Odd-Evn	DMM	Shape	TAT
60.3	35.8	15.3	0	4.54	1.58	20.4	45.0	60.3	20.6	35.8	0.59	0.98	0.38	13.0

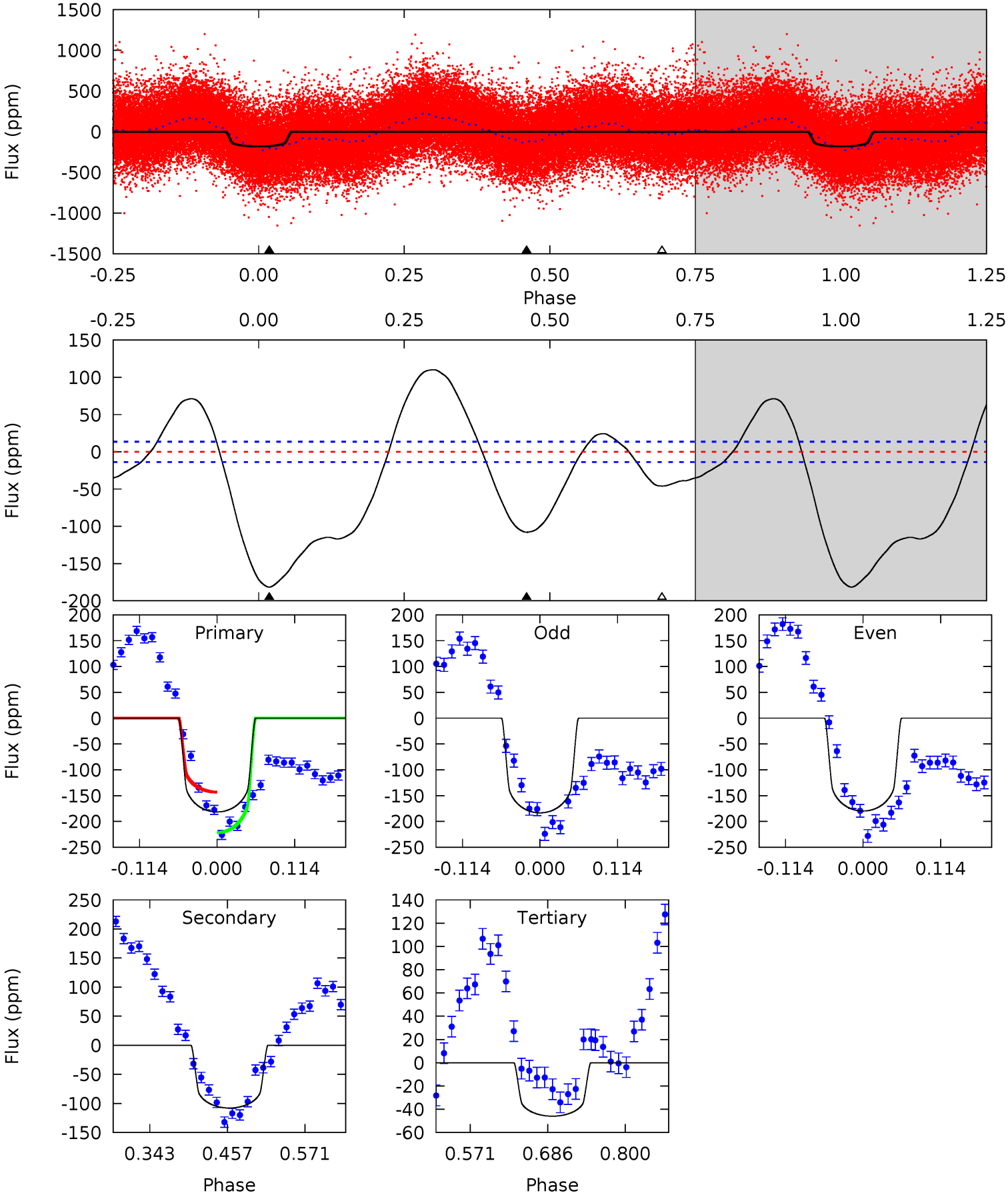

Alt Model-Shift Uniqueness Test

006462901-01, P = 12.720473 Days, E = 127.825950 Days

Pri	Sec	Ter	Pos	FA_1	FA_2	F_{Red}	Pri-Ter	Pri-Pos	Sec-Ter	Sec-Pos	Odd-Evn	DMM	Shape	TAT
36.9	5.11	4.15	0	4.53	1.57	3.12	32.8	36.9	0.96	5.11	0.93	1.06	0.15	0.08

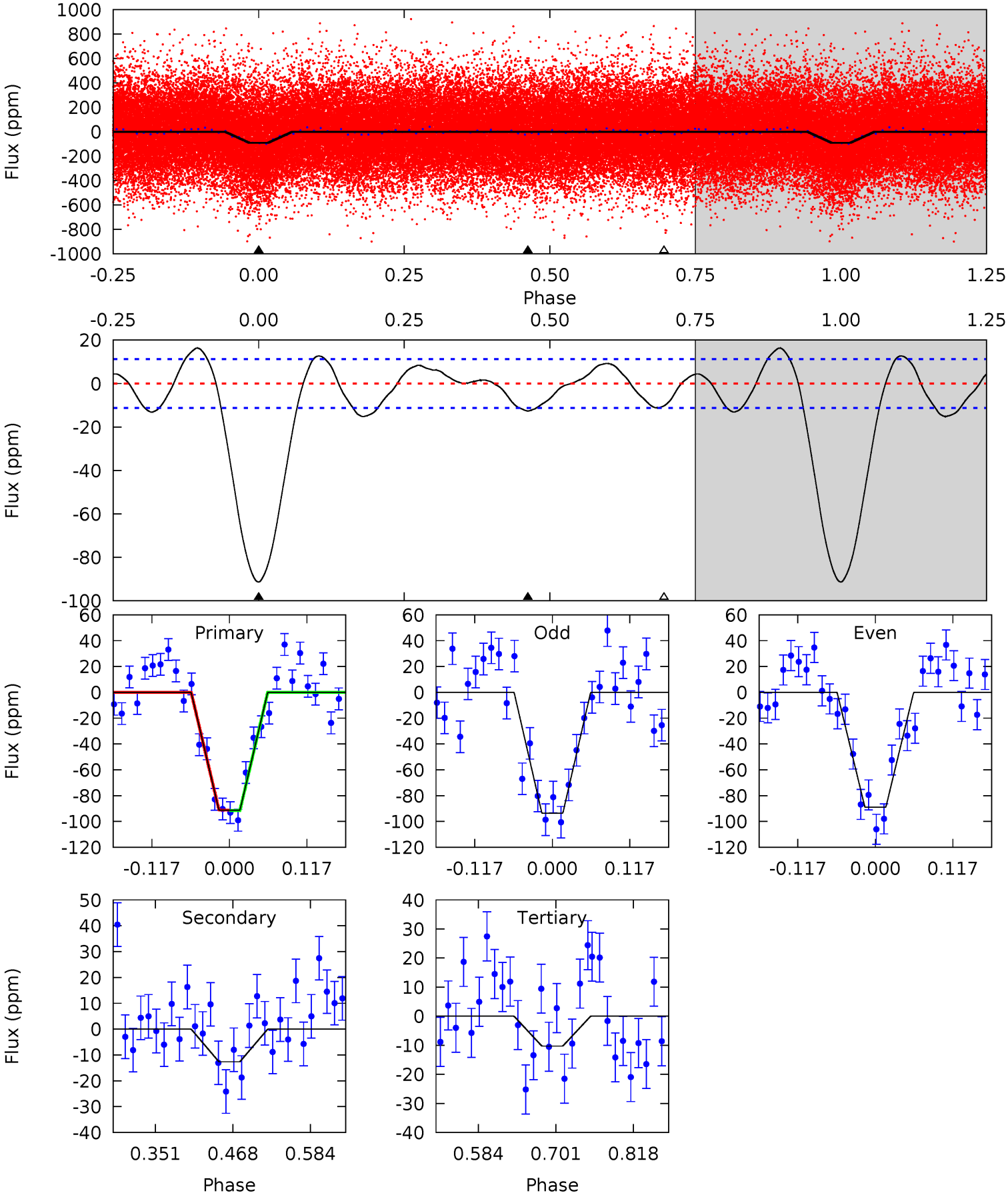

Stellar Parameters For KIC 006462901

	$T_{\rm eff}(K)$	$\log(g)$	[Fe/H]	R ($R_\odot$)	M($M_\odot$)	$p_\star$ (g·cm^{-3})
	5775^{+173}_{-173}	$4.025^{+0.390}_{-0.130}$	$-0.020^{+0.300}_{-0.300}$	$1.647^{+0.361}_{-0.671}$	$1.047^{+0.130}_{-0.145}$	$0.330^{+0.979}_{-0.131}$
	+3%/-3%	+10%/-3%	+1500%/-1500%	+22%/-41%	+12%/-14%	+297%/-40%
Source	PHO1	KIC0	KIC0	DSEP		

KIC = Kepler Input Catalog; PHO = Photometry; SPE = Spectroscopy; AST = Asteroseismology
TRA = Transits; DESP = Dartmouth Models; MULT = Multiple Models

Secondary Eclipse Parameters for KIC 006462901-01 / KOI

Detrend	Depth (ppm)	R_p ($R_\oplus$)	T_{max} (K)	T_{obs} (K)	A_{obs}
DV	-108±3	$2.06^{+0.31}_{-0.46}$	1367^{+101}_{-151}	5461^{+209}_{-221}	166^{+101}_{-39}
Alt.	-13±2	$1.66^{+0.30}_{-0.35}$	1361^{+103}_{-145}	3857^{+193}_{-171}	30^{+18}_{-9}

T_{max} = Theoretical Maximum Planetary Temperature
T_{obs} = Observed Planetary Temperature (Assuming A=0.3)
A_{obs} = Observed Albedo (Assuming T=0)

If a secondary eclipse is present, the system is likely an EB if $T_{obs} \gg T_{max}$ AND $A_{obs} \gg 1.0$

DV Centroid Data

Supplemental centroid analysis for 006462901-01. Kepler magnitude: 13.56. Transit SNR 12.21
There are 14 quarters with good PRF difference image offsets
The direct PRF centroid is offset from the target star catalog position by about 0.12 arcsec

	Distance in arcsec	Distance / σ	Δ RA	Δ Dec
PRF-fit source offset from OOT	0.668 ± 0.629	1.06	0.656 ± 0.574	-0.124 ± 0.434
PRF-fit source offset from KIC position	0.725 ± 0.592	1.22	0.721 ± 0.565	-0.069 ± 0.410
photometric centroid source offset	0.60 ± 0.36	1.69	0.60 ± 0.36	0.00 ± 0.38

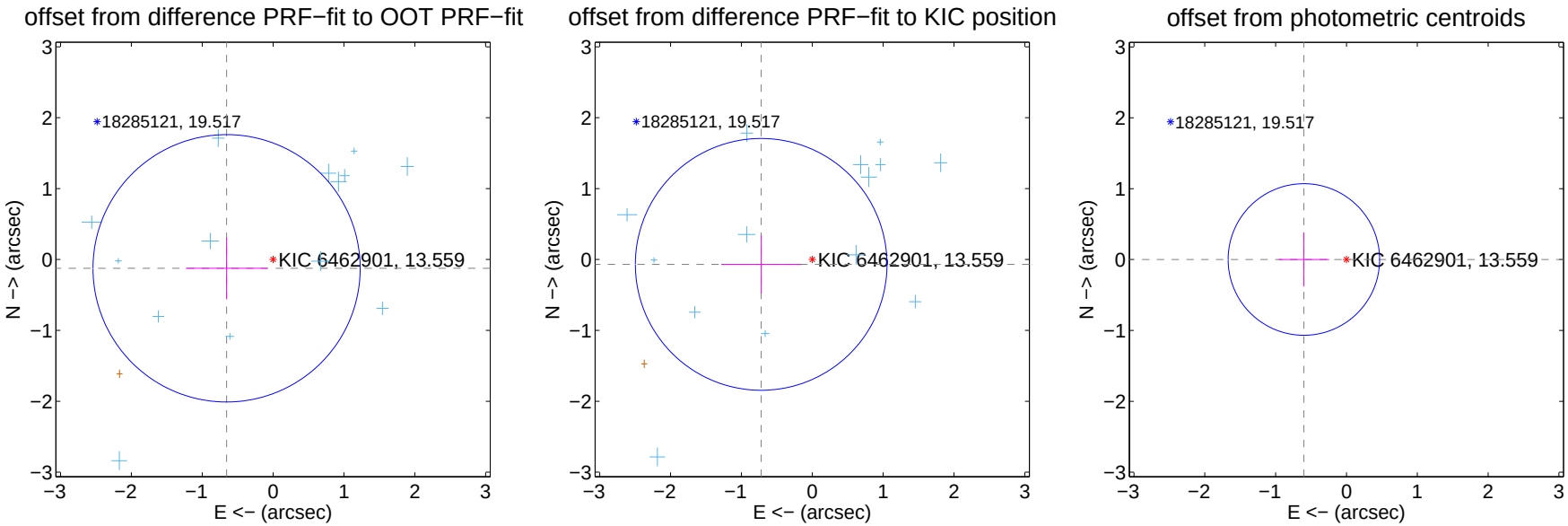

Centroid source offsets from the target star reconstructed from PRF and photometric centroids. Sky blue crosses: good quarterly centroid offsets; Vermillion crosses: bad quarterly centroid offsets; magenta cross: average over quarters. Length of the crosses: one-σ uncertainty. Blue circle: three-σ. Red *: target star. Blue *: Other stars. Text next to a star gives its KIC ID and kepmag. KIC IDs $> 15,000,000$ are from the UKIRT catalog.

white ×: KIC target position; +: OOT centroid; △: difference centroid. red ×: large negative pixel value.

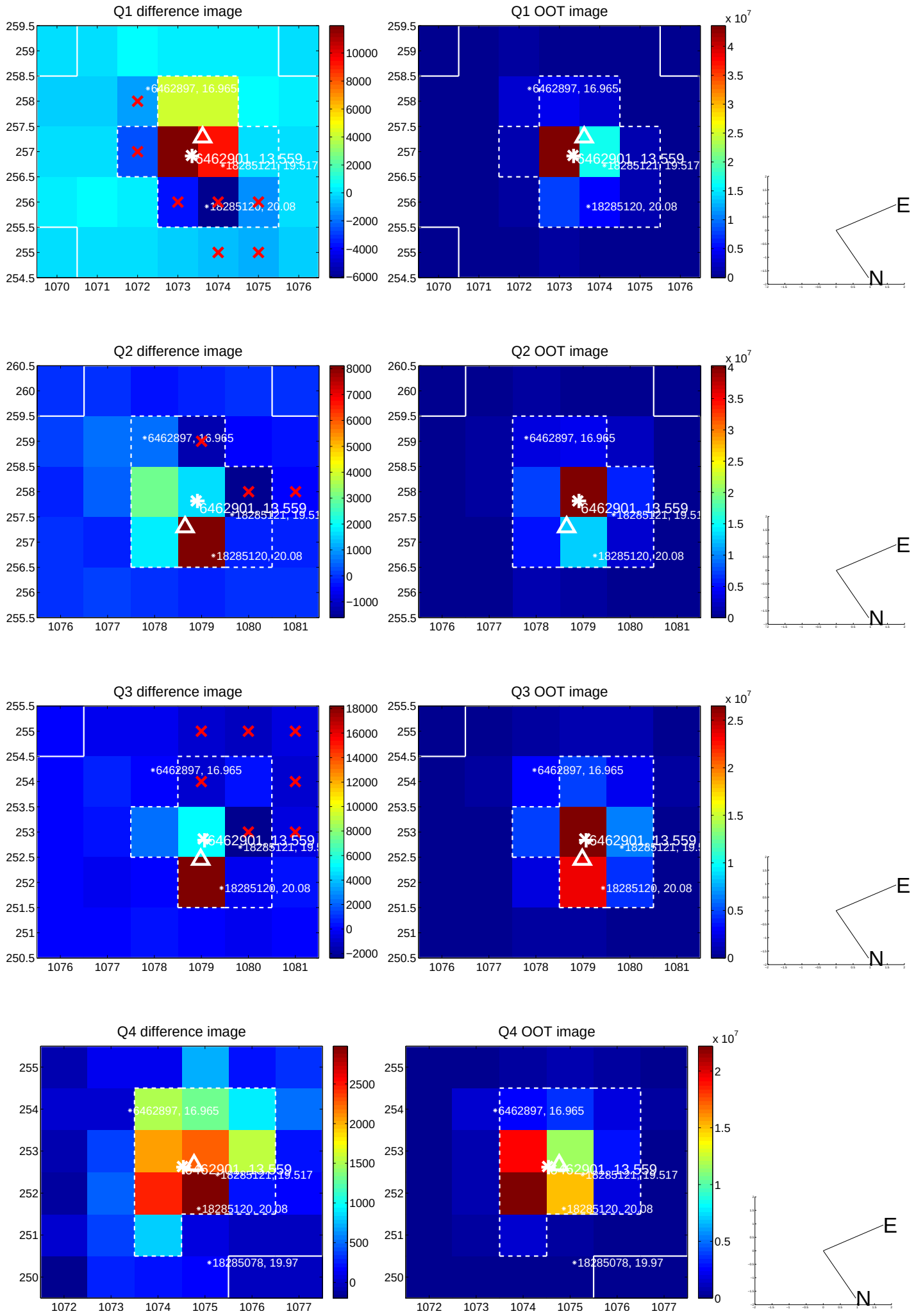

white ×: KIC target position; +: OOT centroid; △: difference centroid. red ×: large negative pixel value.

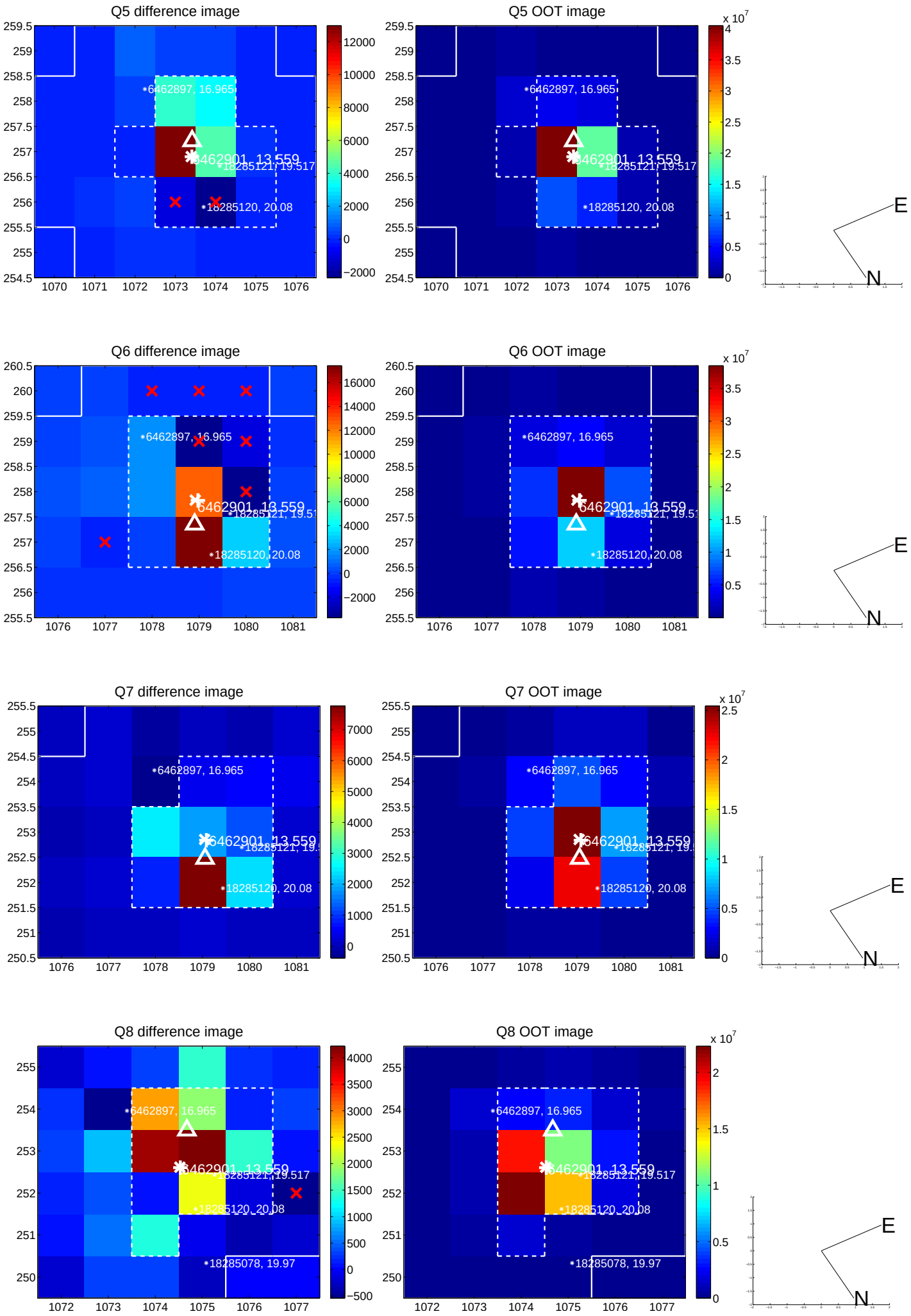

white ×: KIC target position; +: OOT centroid; △: difference centroid. red ×: large negative pixel value.

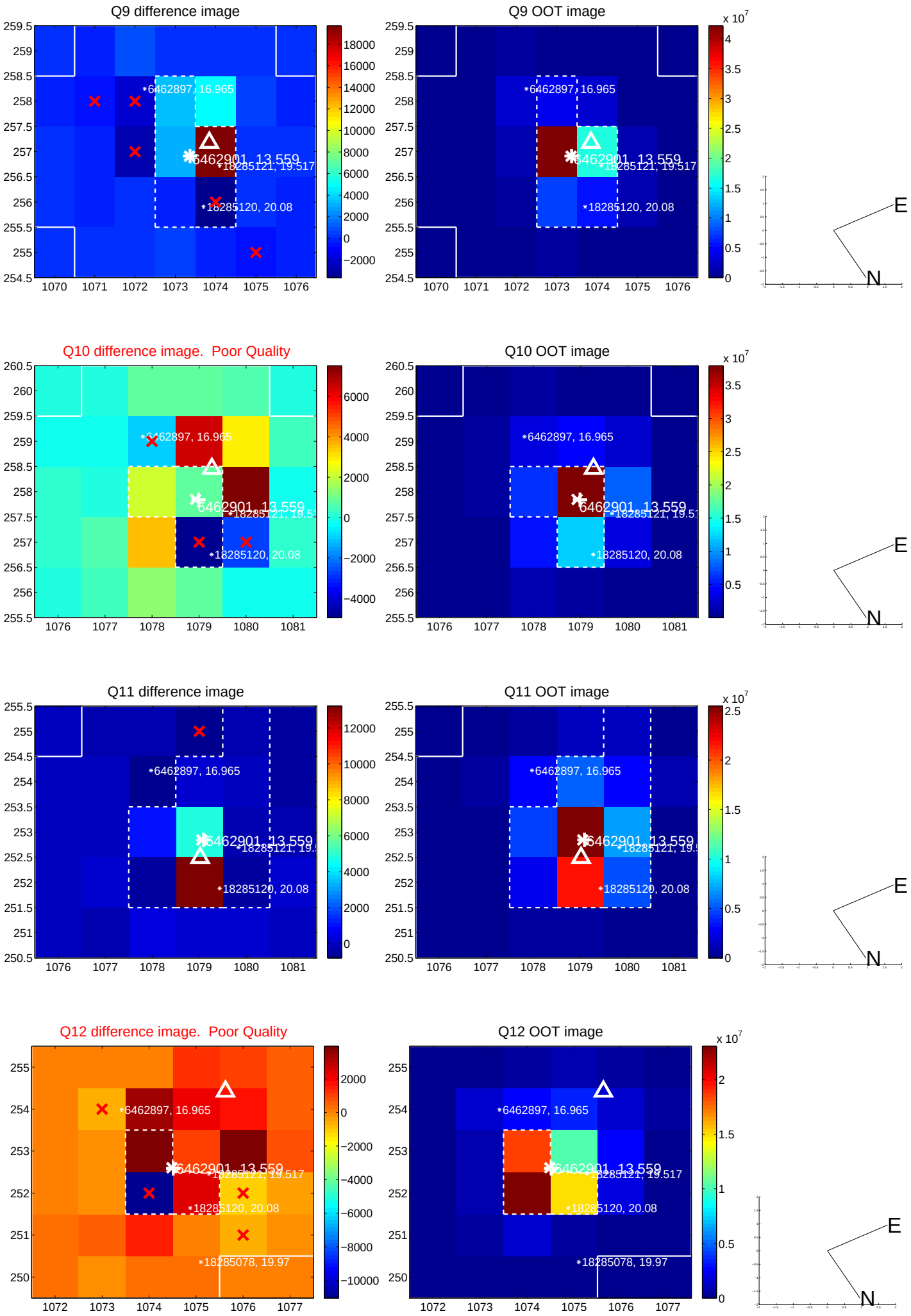

white ×: KIC target position; +: OOT centroid; △: difference centroid. red ×: large negative pixel value.

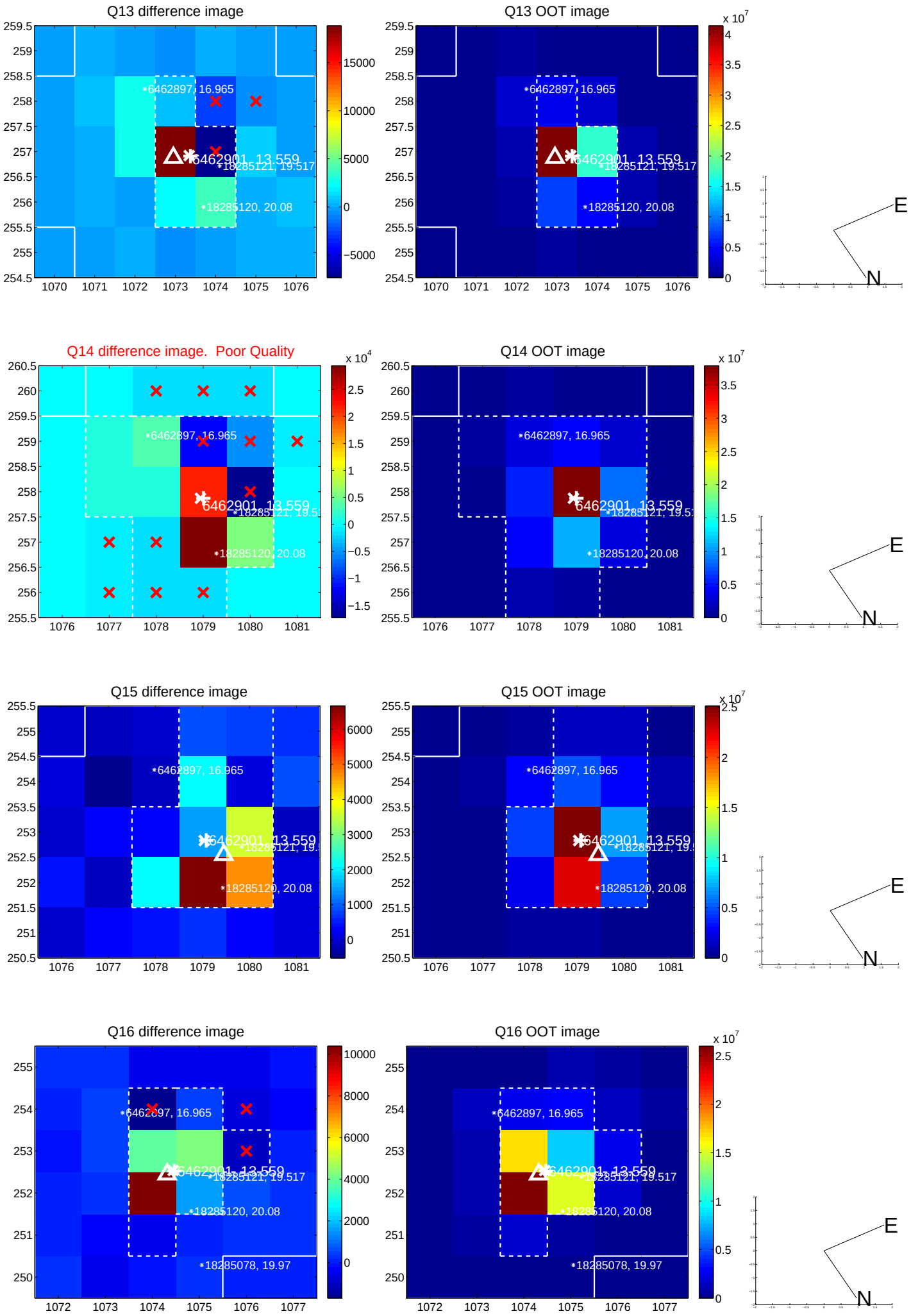

white ×: KIC target position; +: OOT centroid; △: difference centroid. red ×: large negative pixel value.

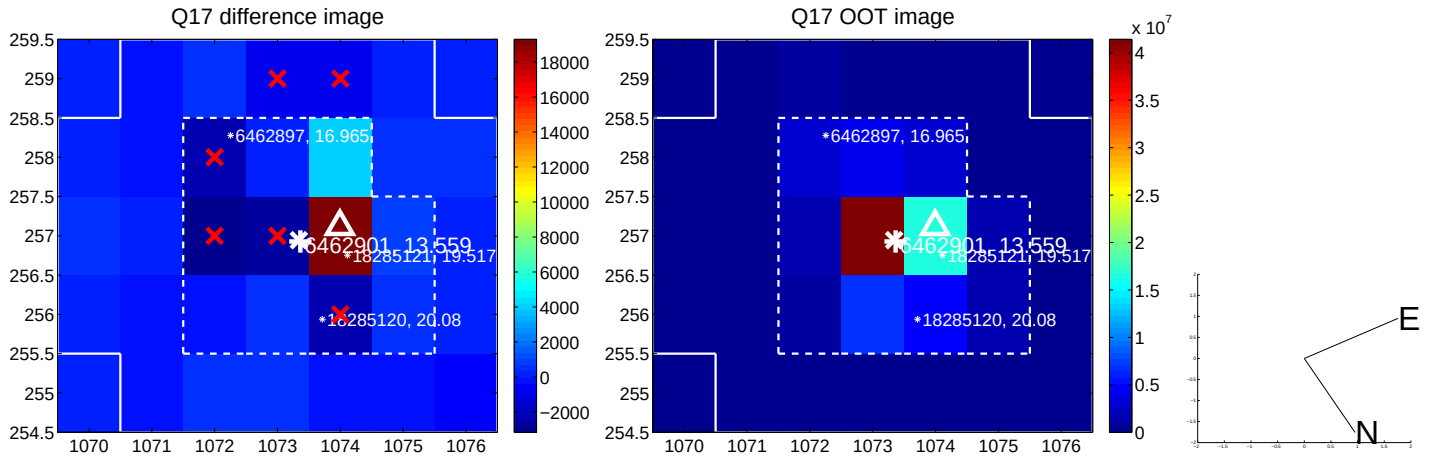

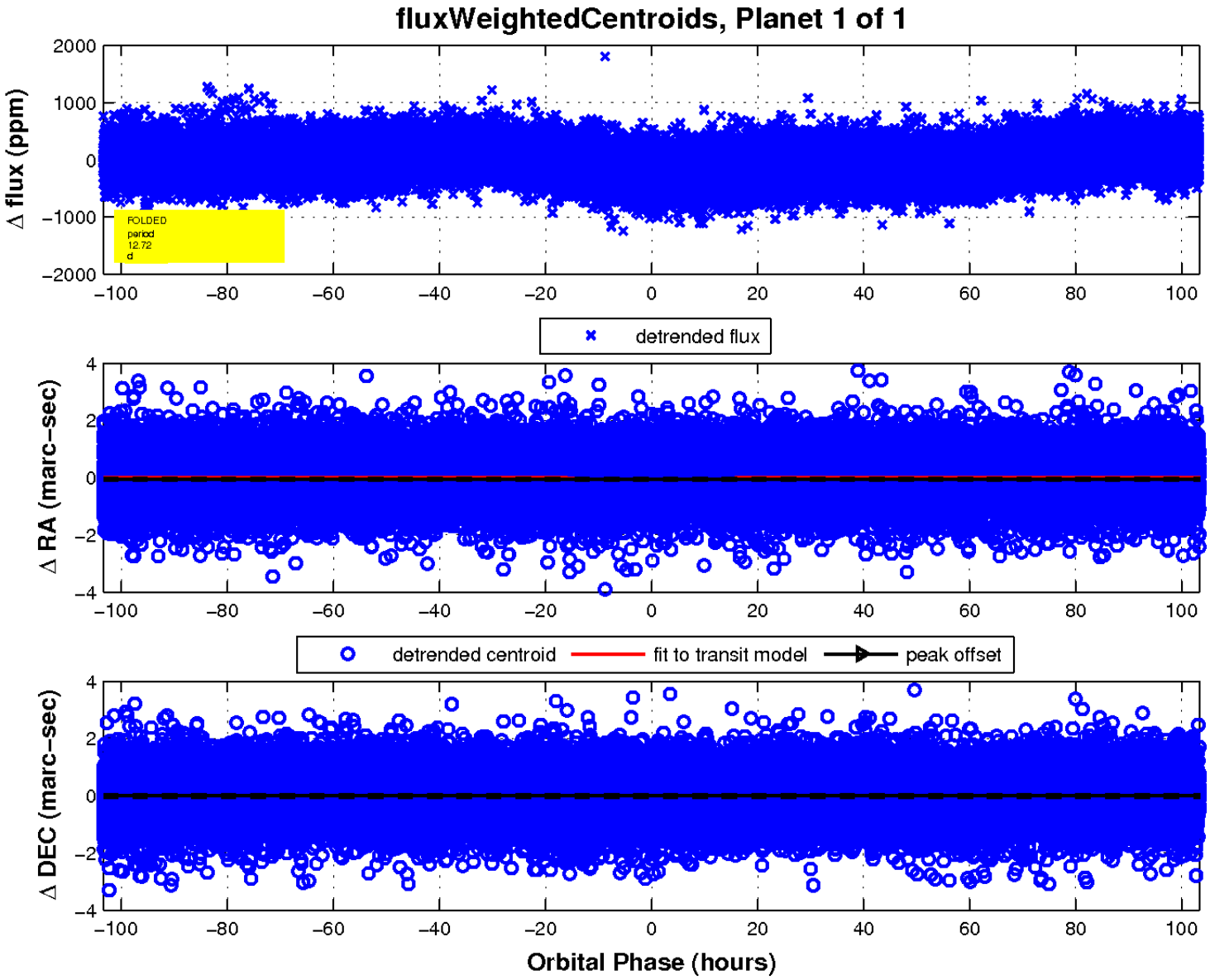
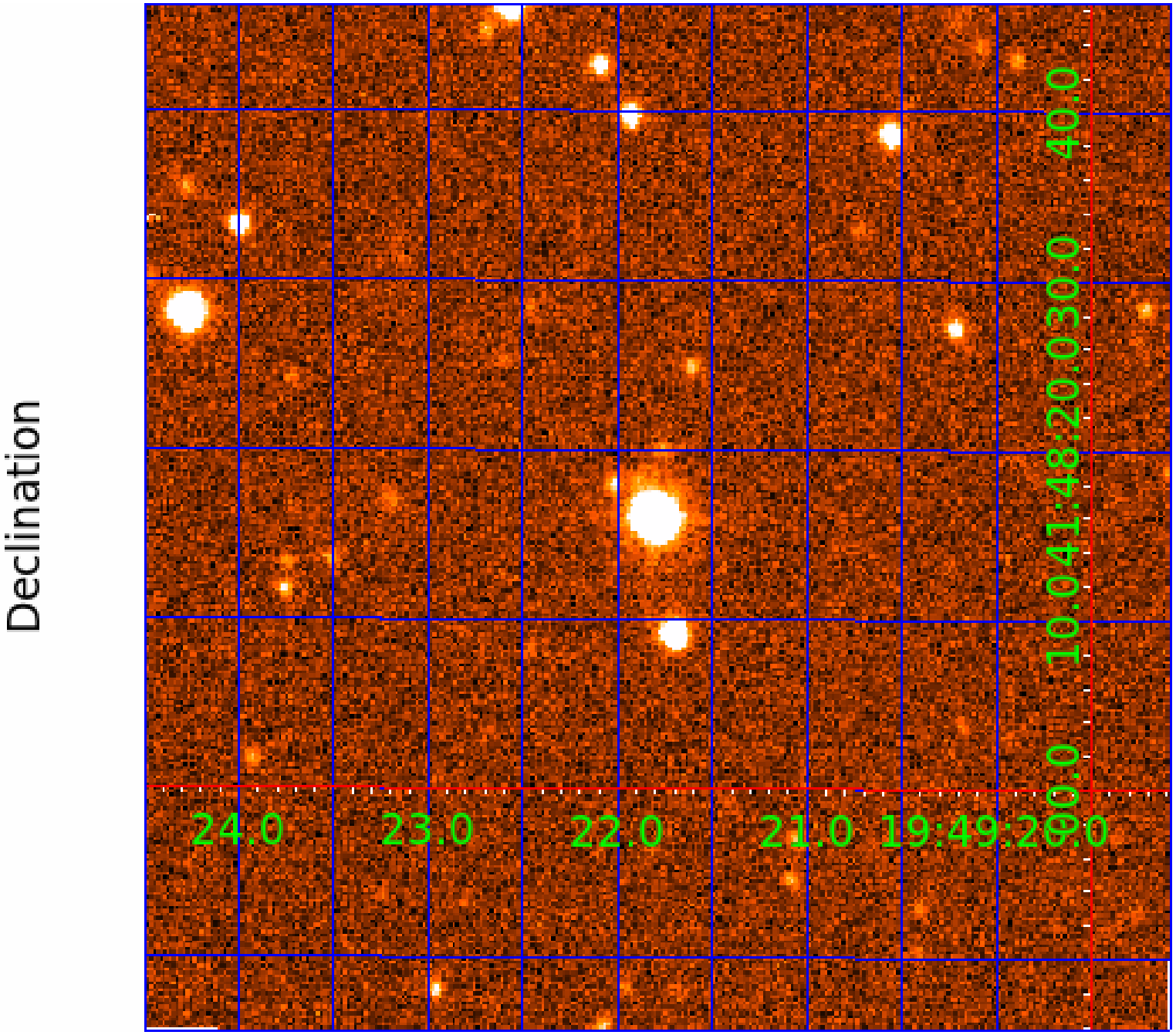
UKIRT Image