KIC 006448173

Q1-17 DR25 TCE Parameters

TCE	Run Type	KOI?	Period (Days)	Epoch (BKJD)	Depth (ppm)	Duration (Hours)	MES	SNR	$R_\star$ ($R_\odot$)	$T_\star$ (K)	R_p ($R_\oplus$)	S_p ($S_\oplus$)
006448173-01	OBS	No	0.693162	132.013153	14.8	3.596	8.2	4.7	2.66	7956	1.19	67543.51

Robovetter Results

TCE	Run Type	Disp	Score	N	S	C	E	Comments
006448173-01	OBS	FP	0.00	1	0	0	0	LPP_DV—LPP_ALT

Notes: OBS = Observed. INJ = Injected. INV = Inverted. SCR = Scrambled.
N = Not Transit-Like. S = Stellar Eclipse. C = Centroid Offset. E = Ephemeris Match.
See `http://exoplanetarchive.ipac.caltech.edu/docs/API_kepcandidate_columns.html#proj_disp_col` for comment definitions.

Ephemeris Match Information For 006448173-01

No Significant Match Found

DV One-Page Summary

KIC: 6448173 Candidate: 1 of 1 Period: 0.693 d

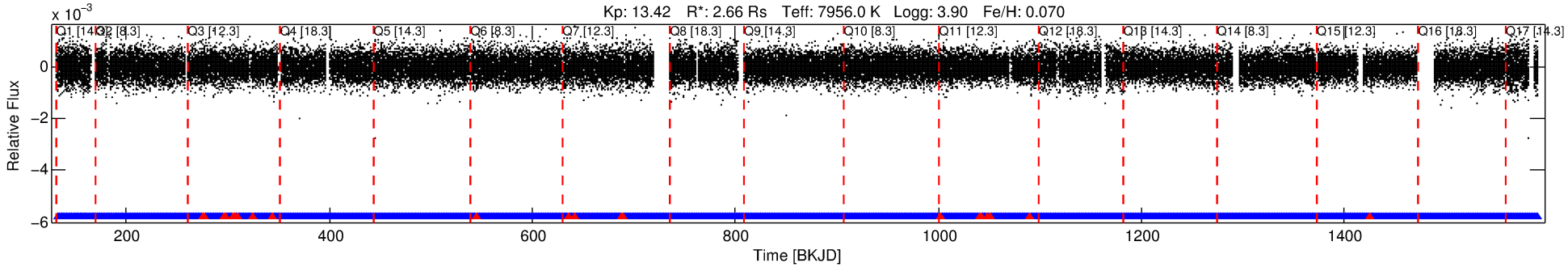

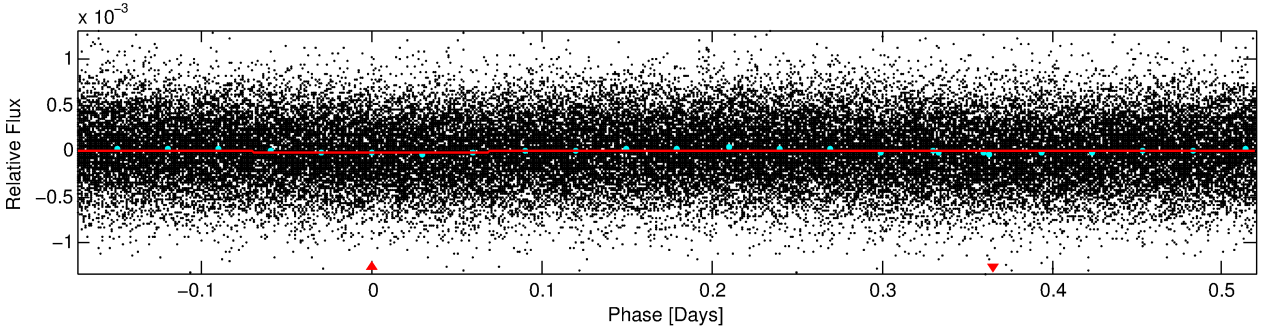

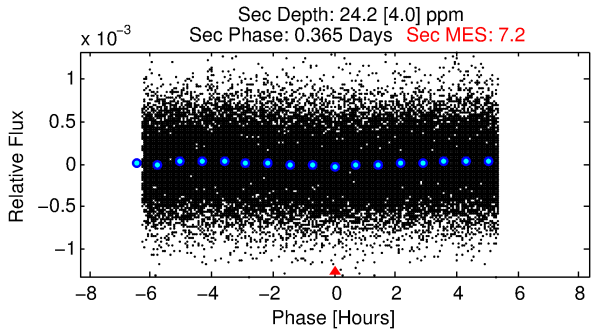

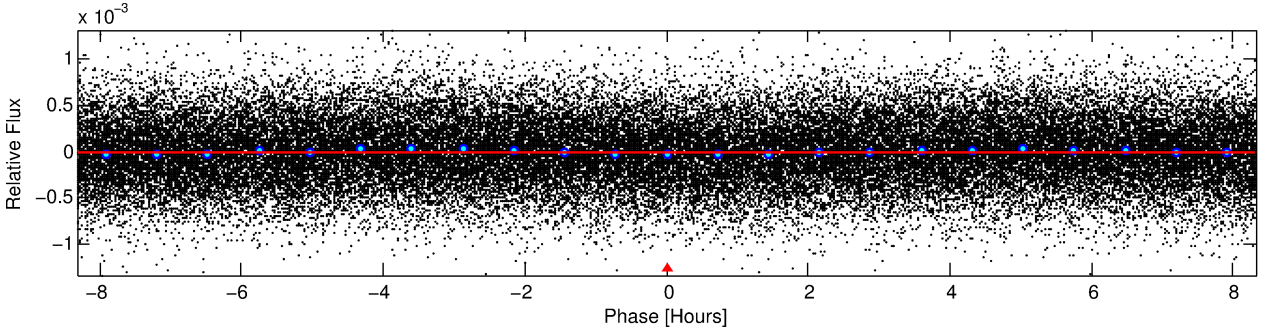

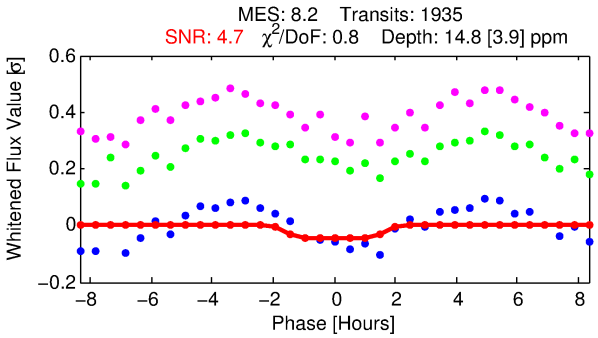

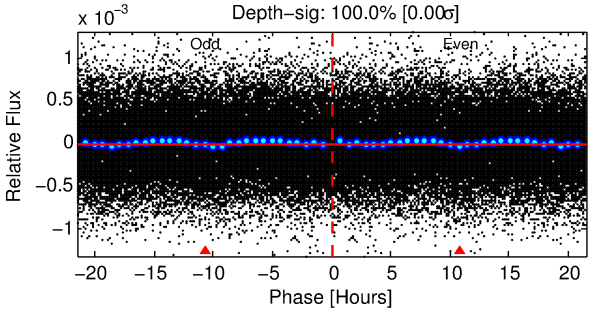

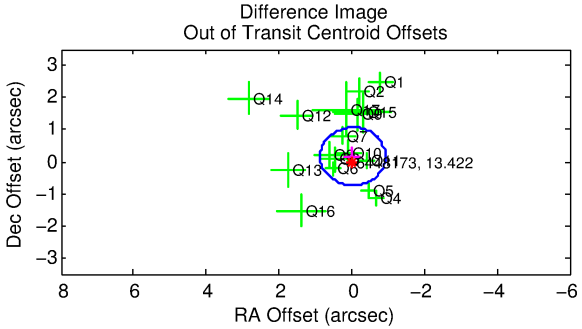

DV Fit Results:

Period = 0.69316 [0.00002] d
Epoch = 132.0132 [0.0092] BKJD
Rp/R* = 0.0041 [0.0034]
a/R* = 1.15 [1.41]
b = 0.90 [1.11]

Seff = 67543.51 [19850.77]
Teq = 4111 [302] K
Rp = 1.19 [1.02] Re
a = 0.0194 [0.0038] AU

Ag = 3.52 [5.92] [0.43σ]
Teffp = 8708 [3603] K [1.27σ]

DV Diagnostic Results:

ShortPeriod−sig: N/A
LongPeriod−sig: N/A
ModelChiSquare2−sig: N/A
ModelChiSquareGof−sig: N/A
Bootstrap−pfa: 3.87e−10
RollingBand−fgt: 0.99 [1827/1848]
GhostDiagnostic−chr: 2.465

Centroid−sig: 1.8%
Centroid−so: 2.401 arcsec [2.12σ]
OotOffset−rm: 0.165 arcsec [0.55σ]
KicOffset−rm: 0.203 arcsec [0.68σ]
OotOffset−st: 4/4/4/5 [17]
KicOffset−st: 4/4/4/5 [17]
DiffImageQuality−fgm: 0.94 [16/17]
DiffImageOverlap−fno: 0.00 [17/17]

Software Revision: svn+ssh://murzim/repo/soc/tags/release/9.3.42@60958 -- Date Generated: 30−Jan−2016 19:29:57 Z

This Data Validation Report Summary was produced in the Kepler Science Operations Center Pipeline at NASA Ames Research Center

TCE 006448173-01, PDC Light Curves

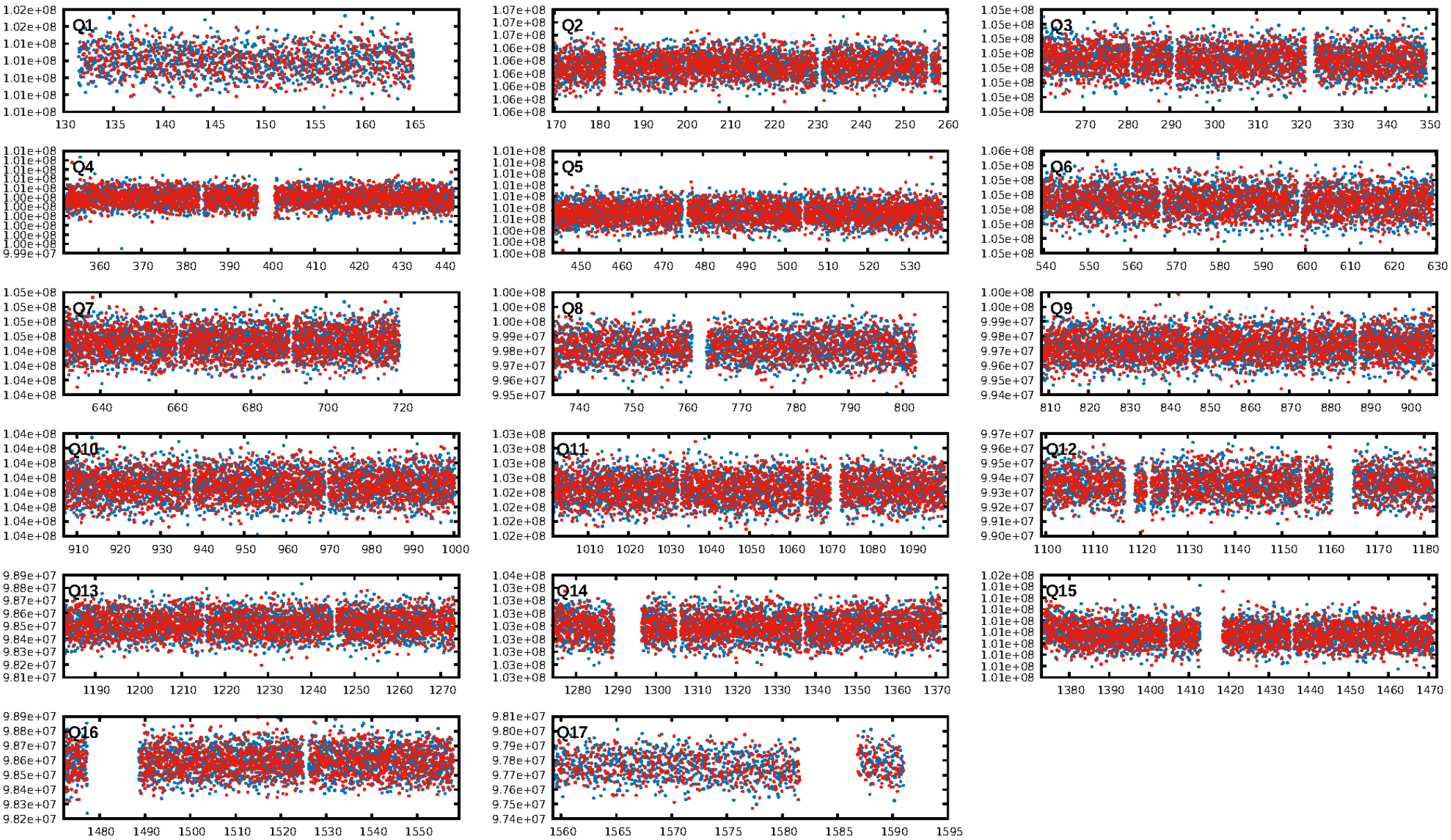

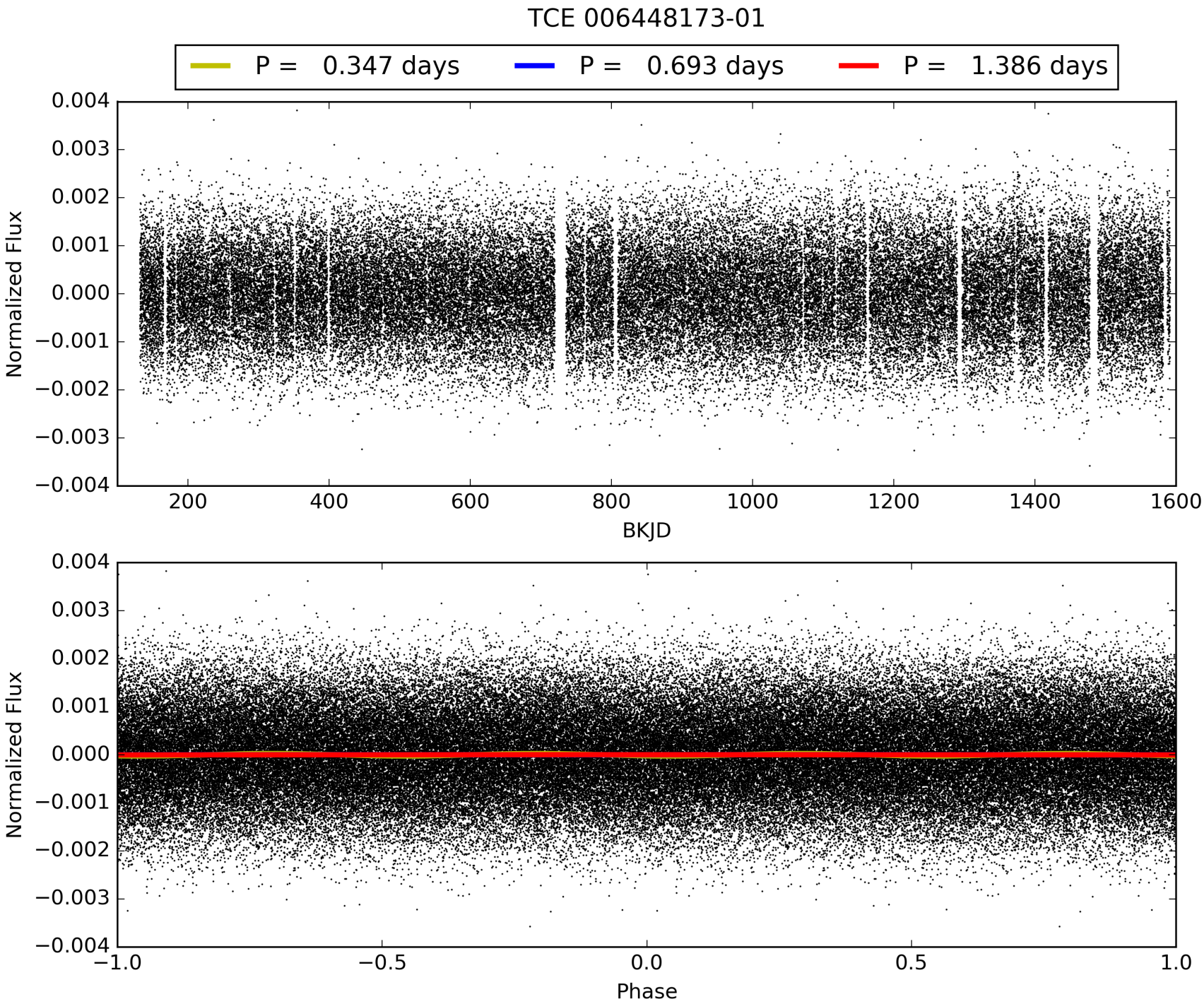
TCE 006448173-01
P = 0.347 days
P = 0.693 days
P = 1.386 days
Normalized Flux
BKJD
Normalized Flux
Phase

DV Odd/Even

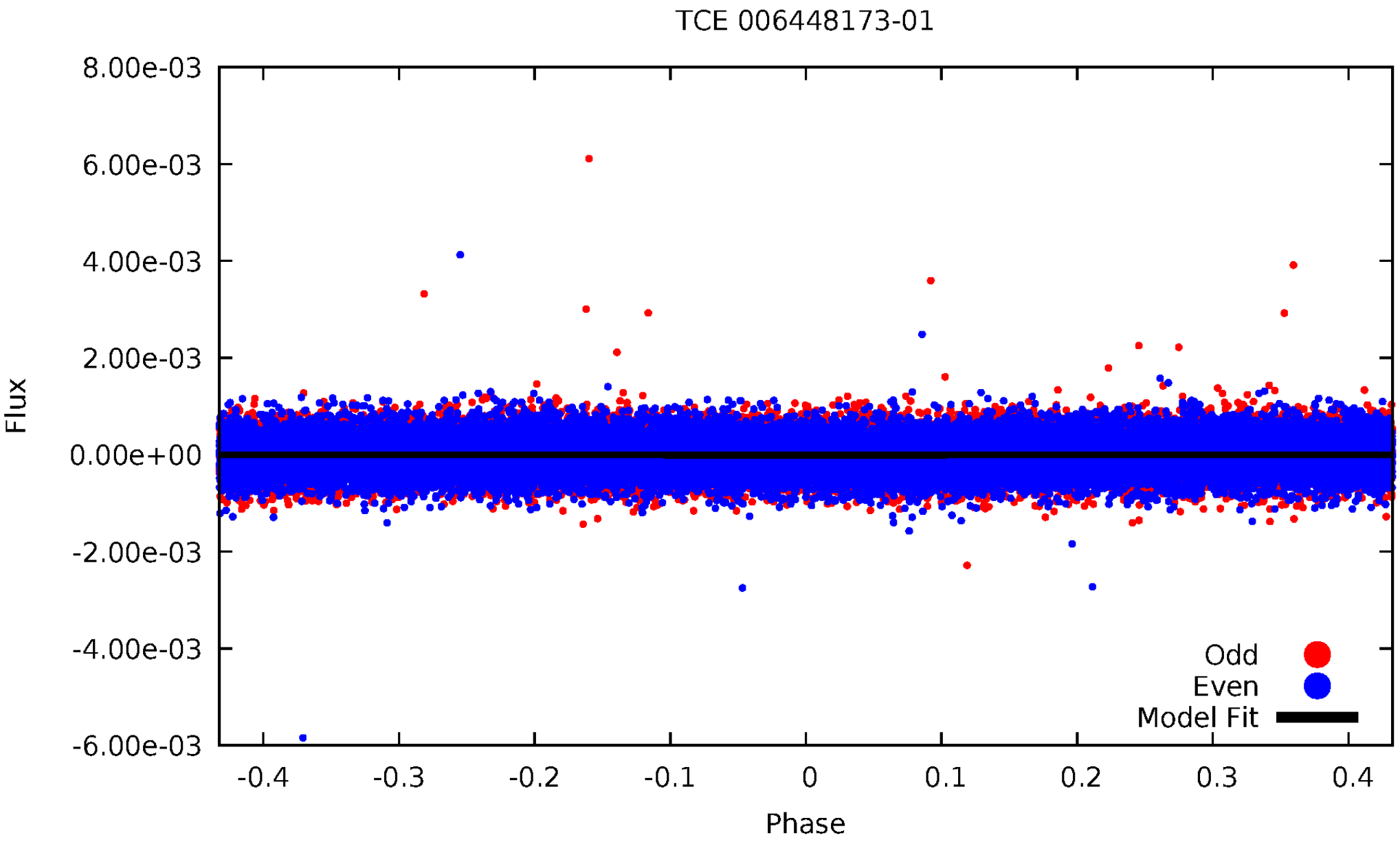
TCE 006448173-01
8.00e-03
6.00e-03
4.00e-03
2.00e-03
0.00e+00
-2.00e-03
-4.00e-03
-6.00e-03
Flux
-0.4
-0.3
-0.2
-0.1
0
0.1
0.2
0.3
0.4
Phase
Odd
Even
Model Fit

ALT Odd/Even

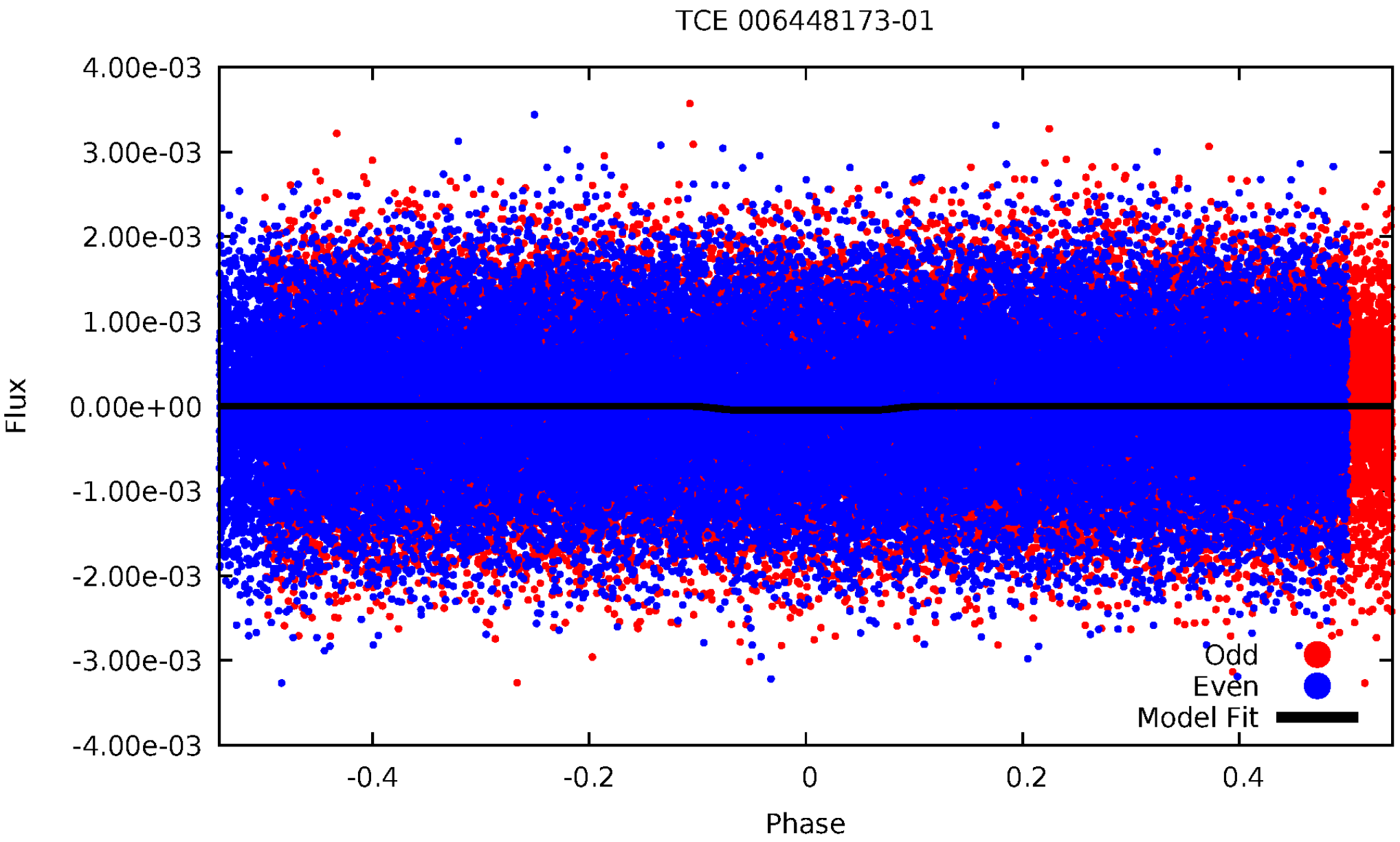
TCE 006448173-01
4.00e-03
3.00e-03
2.00e-03
1.00e-03
0.00e+00
-1.00e-03
-2.00e-03
-3.00e-03
-4.00e-03
Flux
-0.4
-0.2
0
0.2
0.4
Phase
Odd
Even
Model Fit

Non-Whitened Vs. Whitened Light Curve

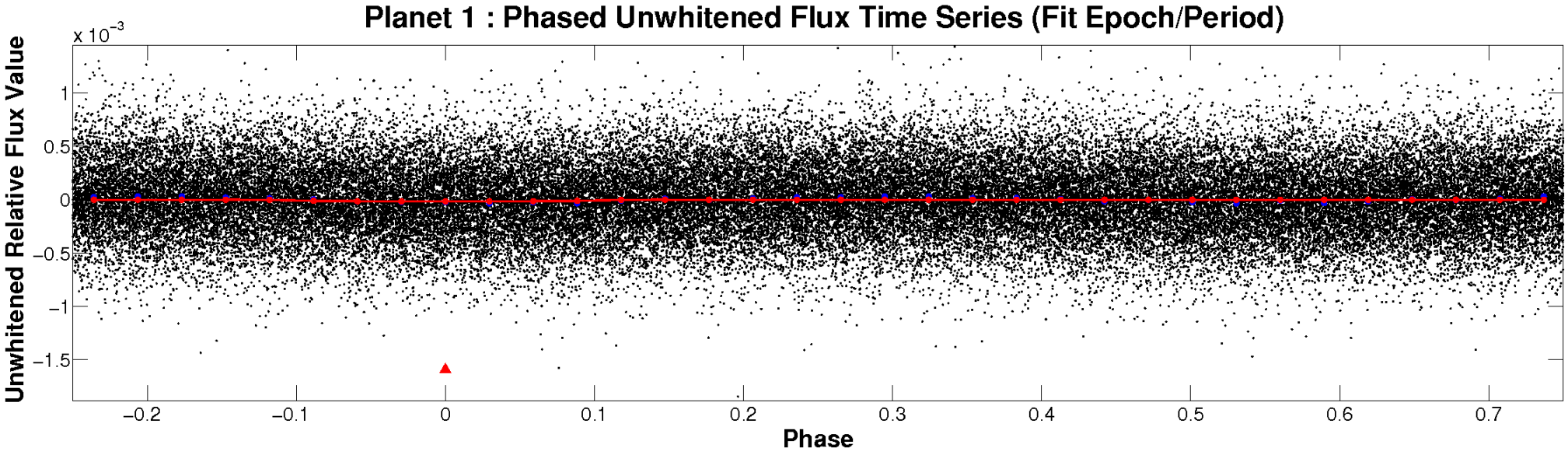

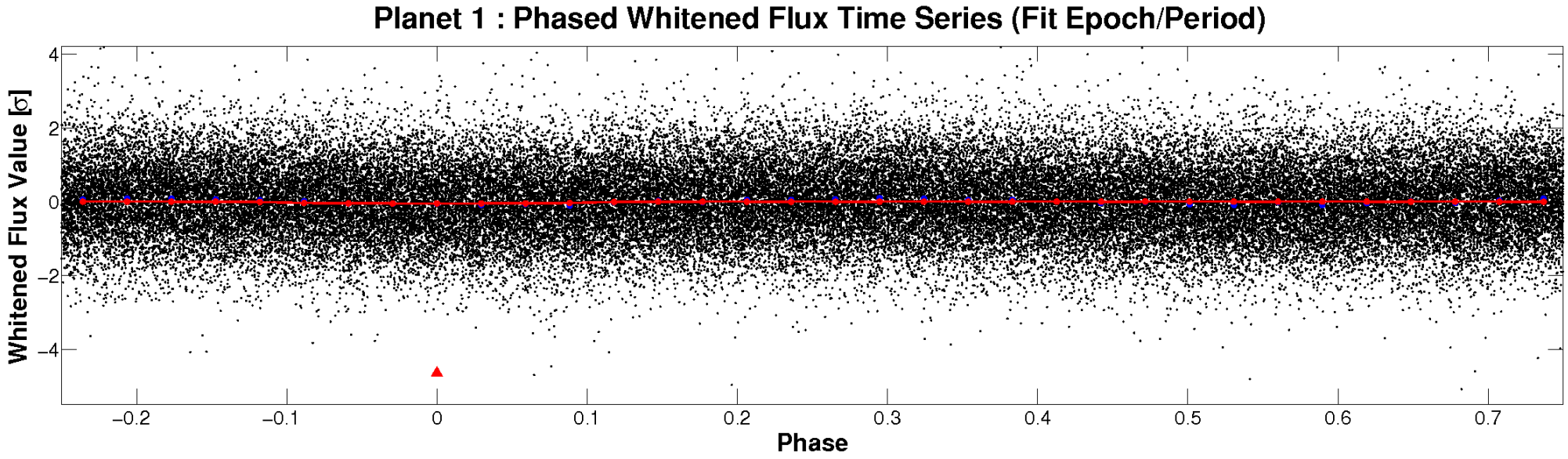

PDC Quarter-Phased Transit Curves

TCE 006448173-01 P= 0.693162 Days T_0=132.013153 (BKJD)

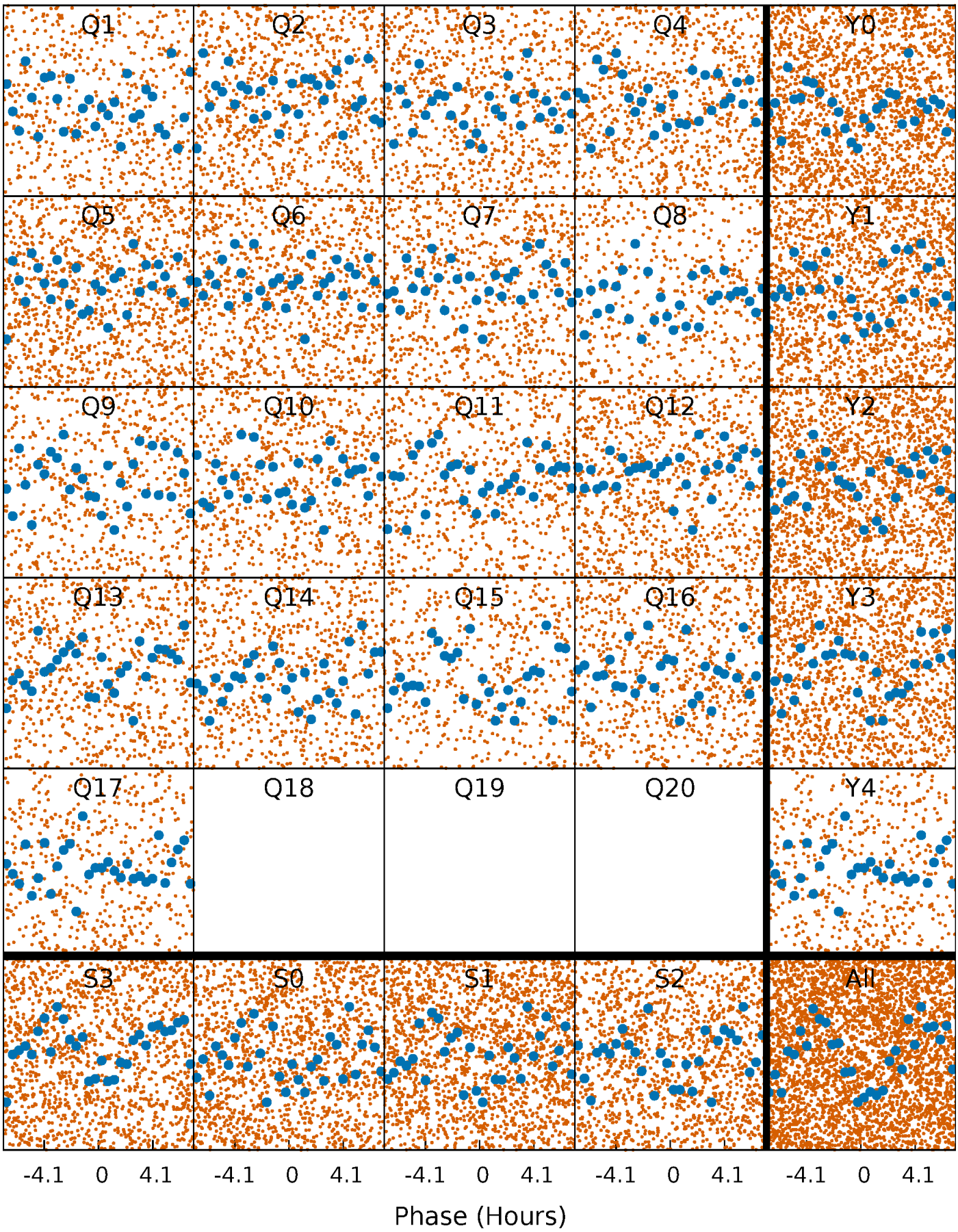

DV Quarter-Phased Transit Curves

TCE 006448173-01 P= 0.693162 Days T_0=132.013153 (BKJD)

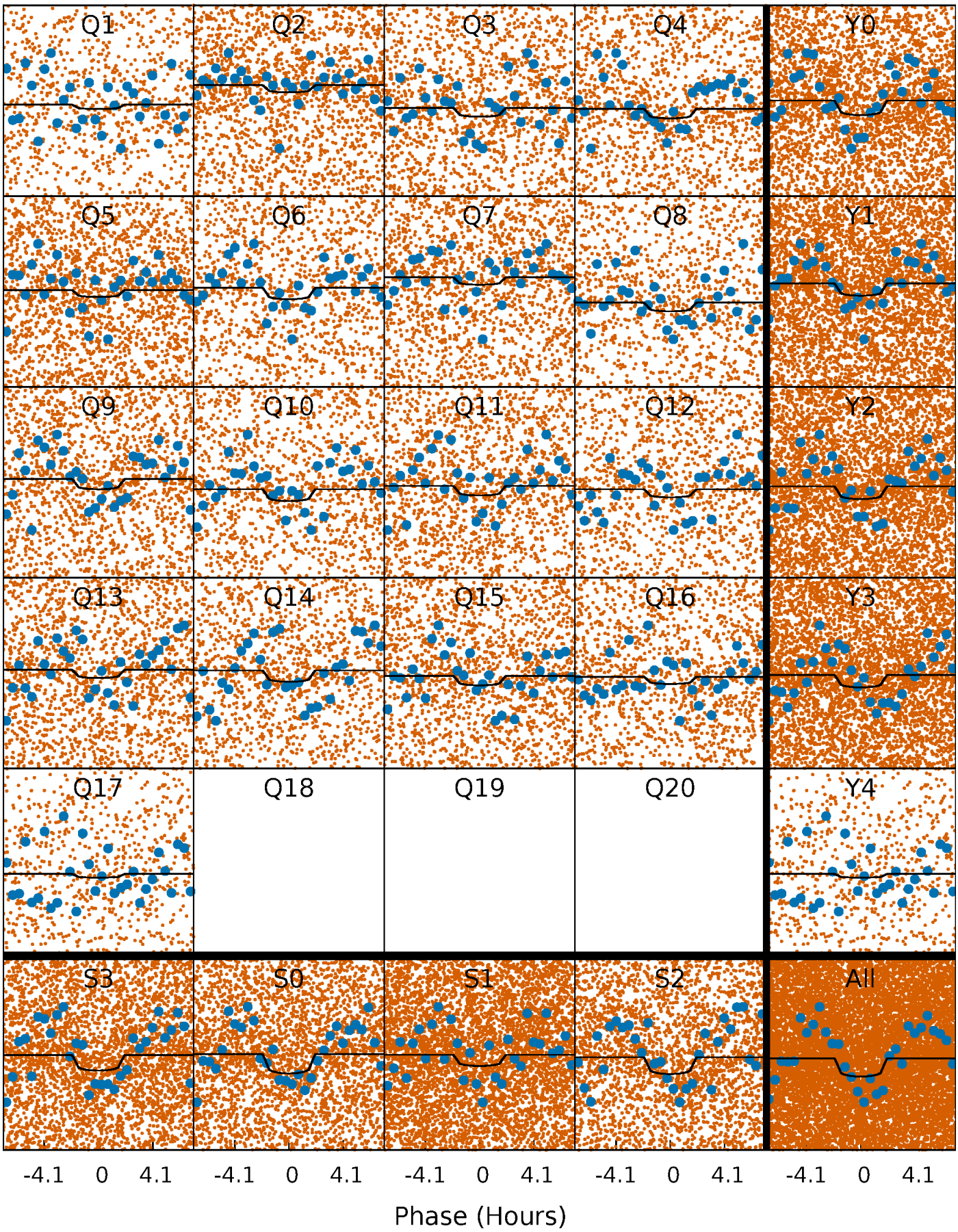

Alt. Detrend Quarter-Phased Transit Curves

TCE 006448173-01 P= 0.693223 Days T_0=131.975476 (BKJD)

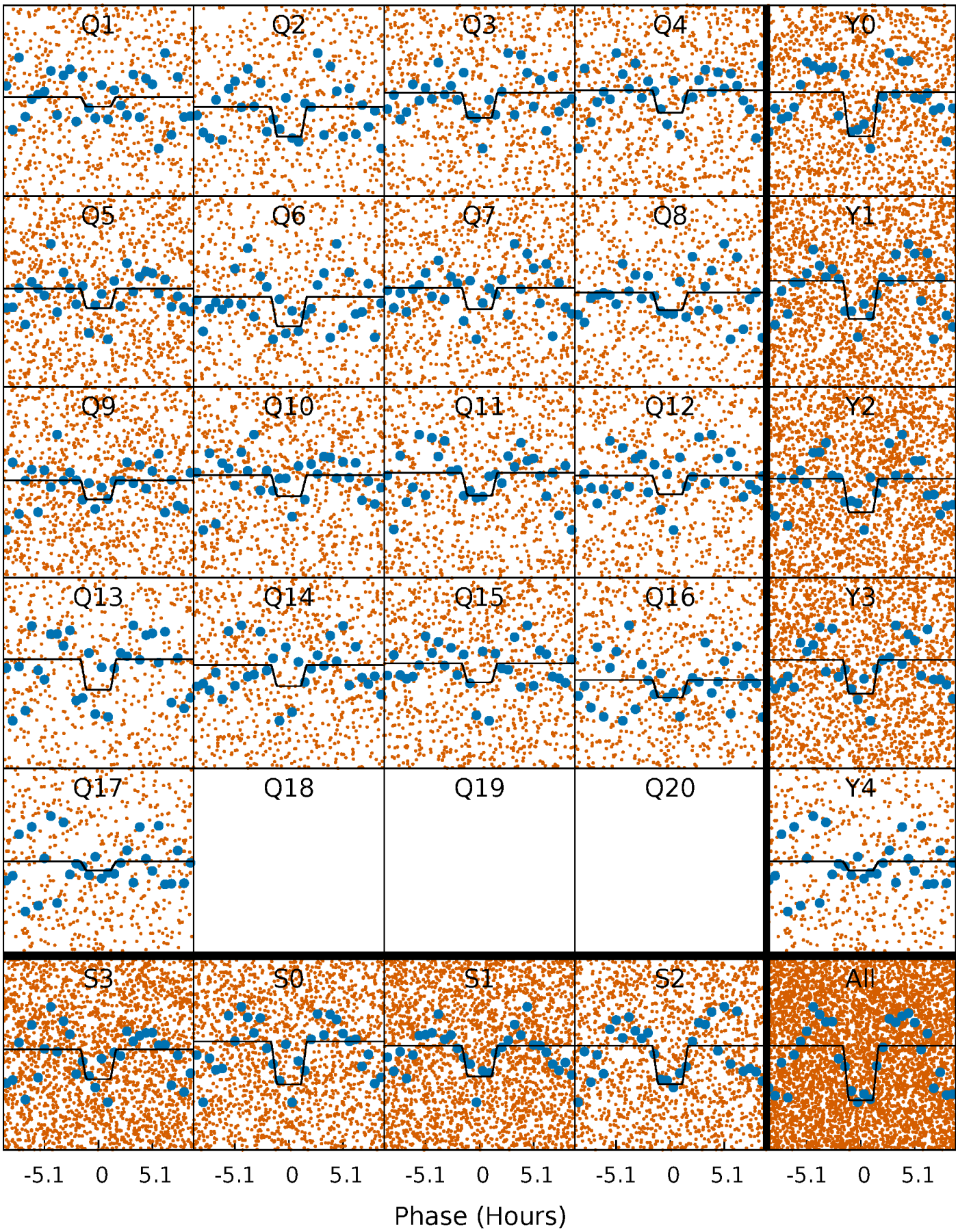

DV Model-Shift Uniqueness Test

006448173-01, P = 0.693162 Days, E = 131.319991 Days

Pri	Sec	Ter	Pos	FA_1	FA_2	F_{Red}	Pri-Ter	Pri-Pos	Sec-Ter	Sec-Pos	Odd-Evn	DMM	Shape	TAT
8.35	7.07	0	0	4.37	1.16	0.26	8.35	8.35	7.07	7.07	0.35	1.05	0.05	3.16

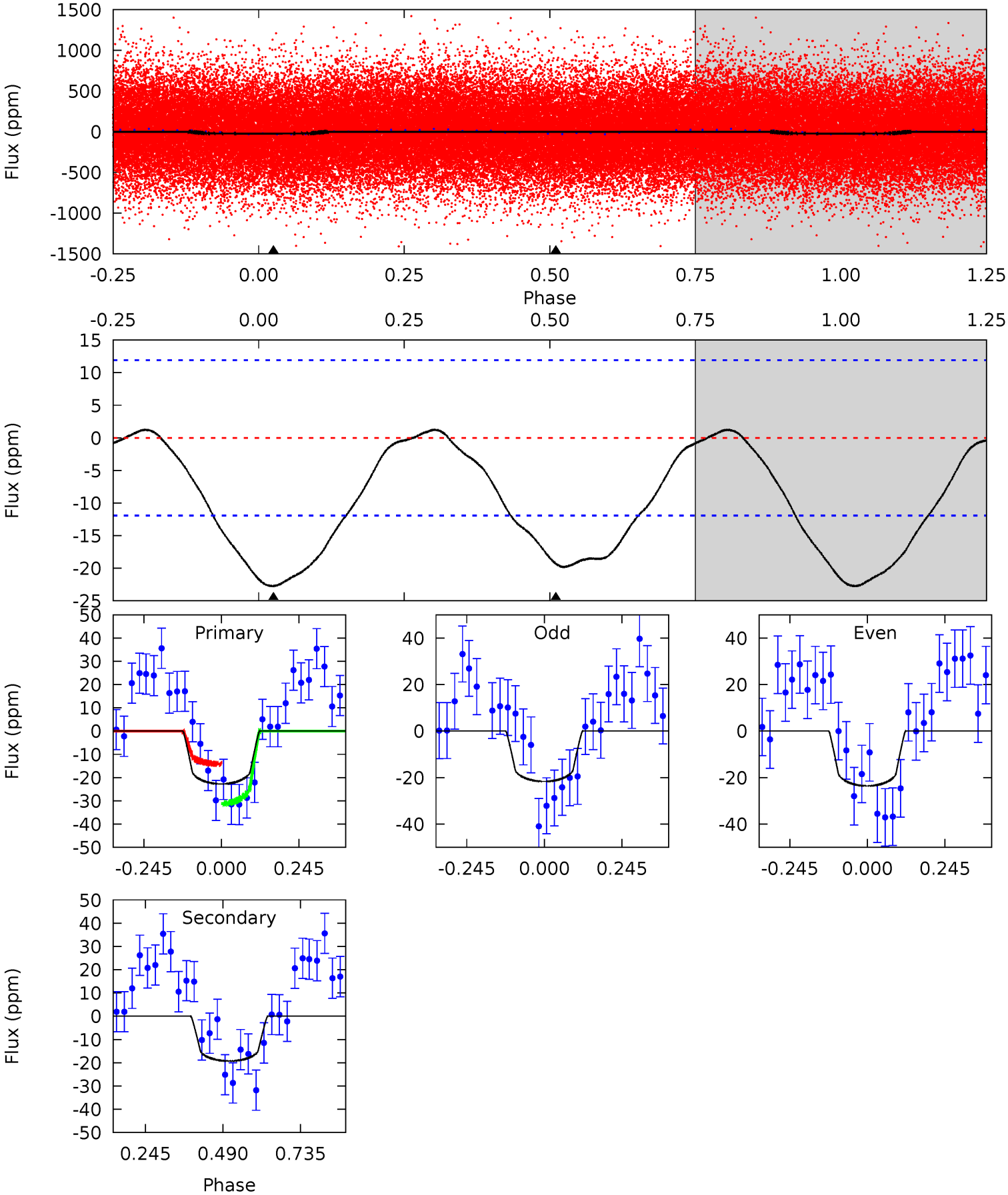

Alt Model-Shift Uniqueness Test

006448173-01, P = 0.693223 Days, E = 131.282253 Days

Pri	Sec	Ter	Pos	FA_1	FA_2	F_{Red}	Pri-Ter	Pri-Pos	Sec-Ter	Sec-Pos	Odd-Evn	DMM	Shape	TAT
5.32	4.77	0	0	4.41	1.25	0.17	5.32	5.32	4.77	4.77	0.46	1.02	0.04	0.02

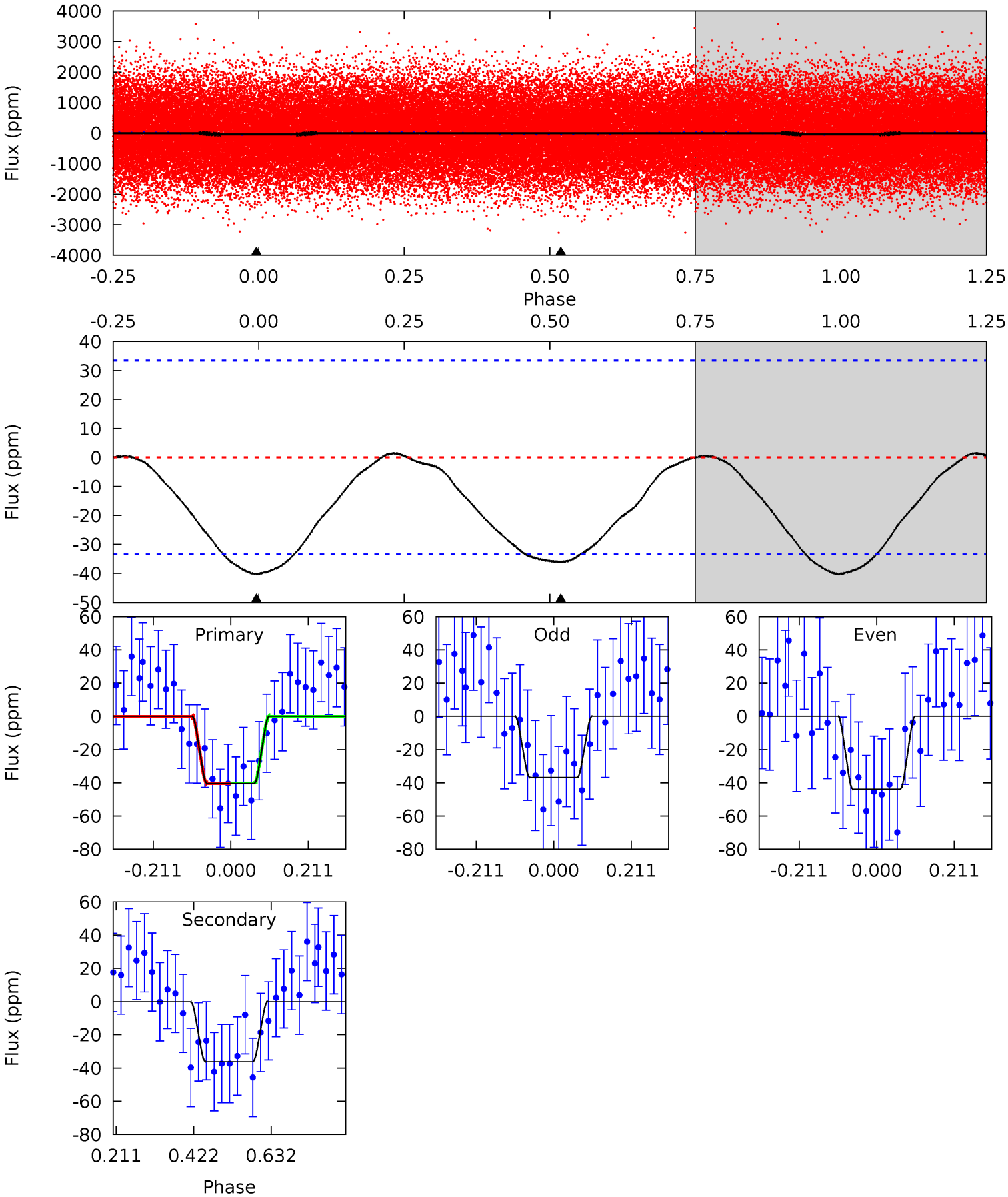

Stellar Parameters For KIC 006448173

	$T_{\rm eff}(K)$	$\log(g)$	[Fe/H]	R ($R_\odot$)	$M(M_\odot)$	$p_\star$ (g·cm^{-3})
	7956^{+71}_{-87}	$3.895^{+0.162}_{-0.075}$	$0.070^{+0.200}_{-0.150}$	$2.664^{+0.401}_{-0.601}$	$2.034^{+0.177}_{-0.243}$	$0.151^{+0.144}_{-0.043}$
	+1%/-1%	+4%/-2%	+286%/-214%	+15%/-23%	+9%/-12%	+95%/-28%
Source	SPE68	SPE68	SPE68	DSEP		

KIC = Kepler Input Catalog; PHO = Photometry; SPE = Spectroscopy; AST = Asteroseismology
TRA = Transits; DESP = Dartmouth Models; MULT = Multiple Models

Secondary Eclipse Parameters for KIC 006448173-01 / KOI

Detrend	Depth (ppm)	R_p ($R_\oplus$)	T_{max} (K)	T_{obs} (K)	A_{obs}
DV	-19±3	$1.33^{+0.75}_{-0.81}$	5688^{+226}_{-323}	7373^{+7731}_{-1940}	$2.288^{+11.757}_{-1.381}$
Alt.	-36±8	$1.92^{+0.91}_{-0.92}$	5696^{+215}_{-281}	7074^{+4256}_{-1701}	$2.079^{+5.460}_{-1.216}$

T_{max} = Theoretical Maximum Planetary Temperature
T_{obs} = Observed Planetary Temperature (Assuming A=0.3)
A_{obs} = Observed Albedo (Assuming T=0)

If a secondary eclipse is present, the system is likely an EB if $T_{obs} \gg T_{max}$ AND $A_{obs} \gg 1.0$

DV Centroid Data

Supplemental centroid analysis for 006448173-01. Kepler magnitude: 13.42. Transit SNR 4.70
There are 16 quarters with good PRF difference image offsets
The direct PRF centroid is offset from the target star catalog position by about 0.04 arcsec

	Distance in arcsec	Distance / σ	Δ RA	Δ Dec
PRF-fit source offset from OOT	0.165 ± 0.300	0.55	-0.025 ± 0.204	0.163 ± 0.302
PRF-fit source offset from KIC position	0.203 ± 0.298	0.68	-0.020 ± 0.201	0.202 ± 0.299
photometric centroid source offset	2.40 ± 1.13	2.12	2.38 ± 1.14	0.35 ± 1.00

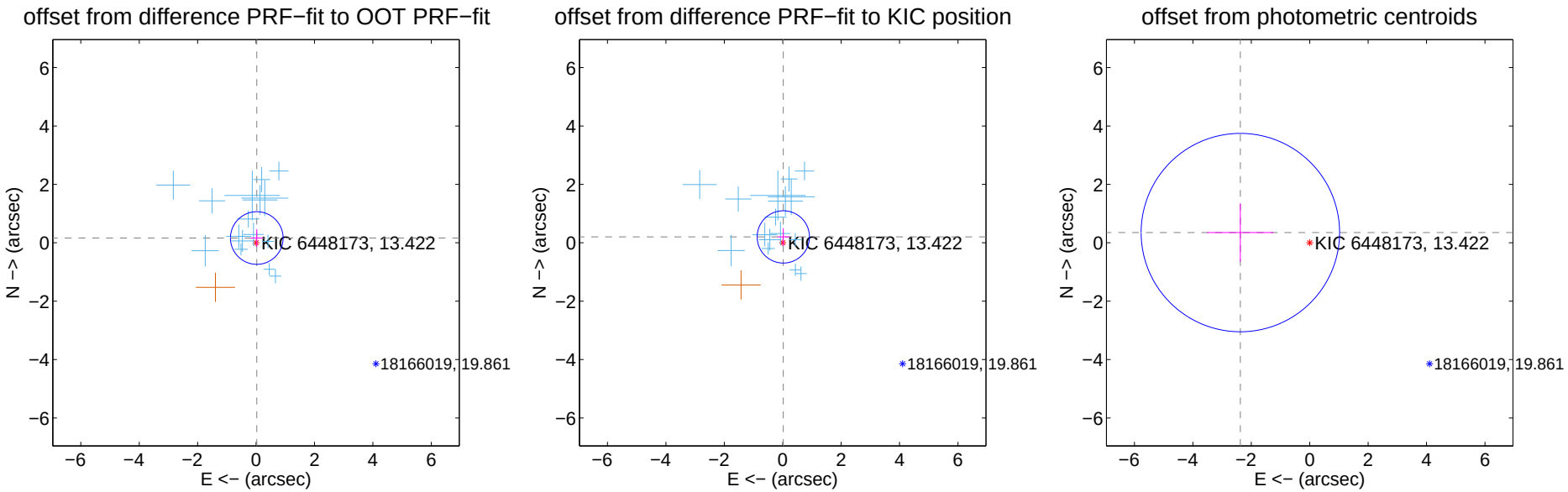

Centroid source offsets from the target star reconstructed from PRF and photometric centroids. Sky blue crosses: good quarterly centroid offsets; Vermillion crosses: bad quarterly centroid offsets; magenta cross: average over quarters. Length of the crosses: one-σ uncertainty. Blue circle: three-σ. Red *: target star. Blue *: Other stars. Text next to a star gives its KIC ID and kepmag. KIC IDs $> 15,000,000$ are from the UKIRT catalog.

white ×: KIC target position; +: OOT centroid; △: difference centroid. red ×: large negative pixel value.

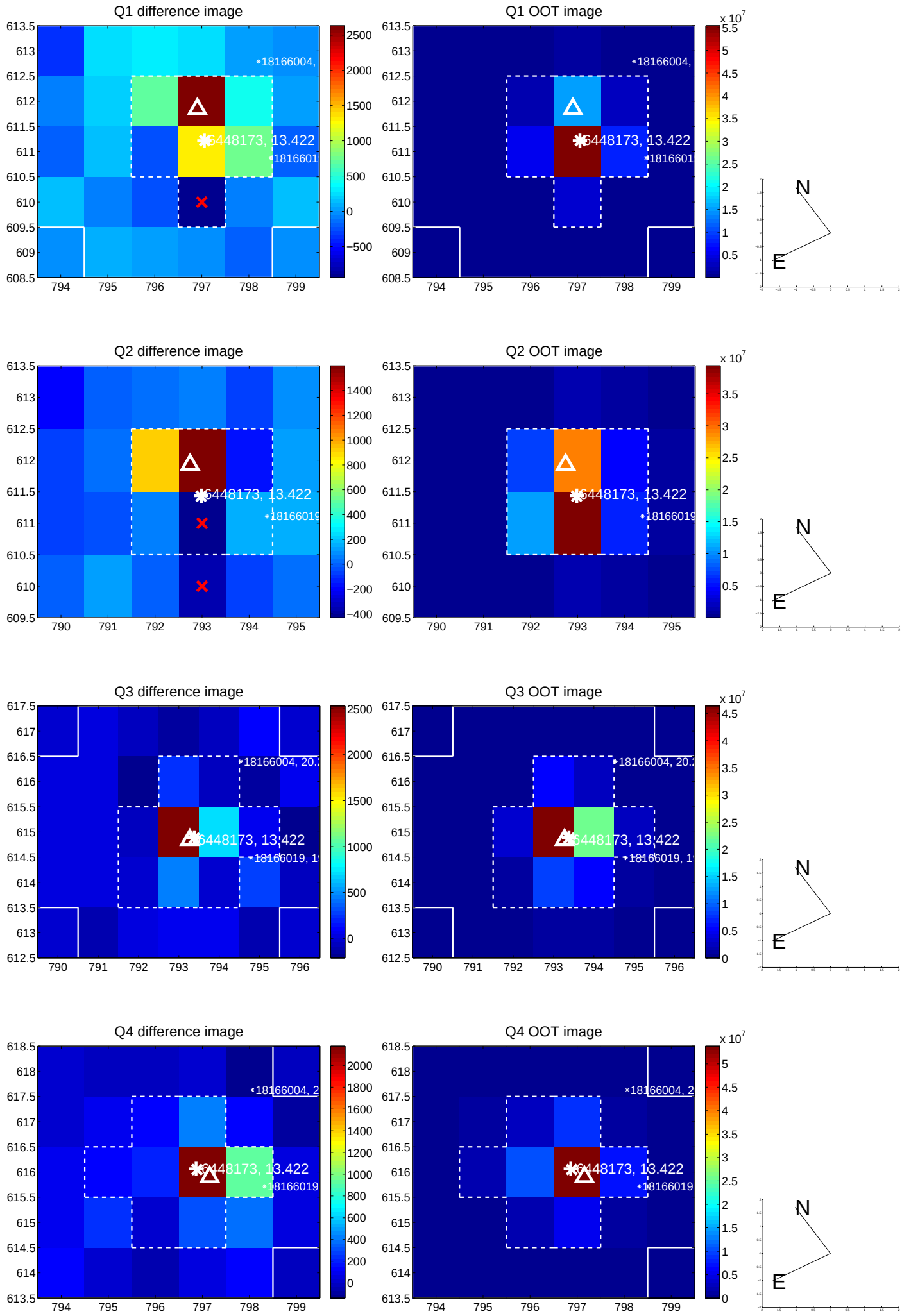

white ×: KIC target position; +: OOT centroid; △: difference centroid. red ×: large negative pixel value.

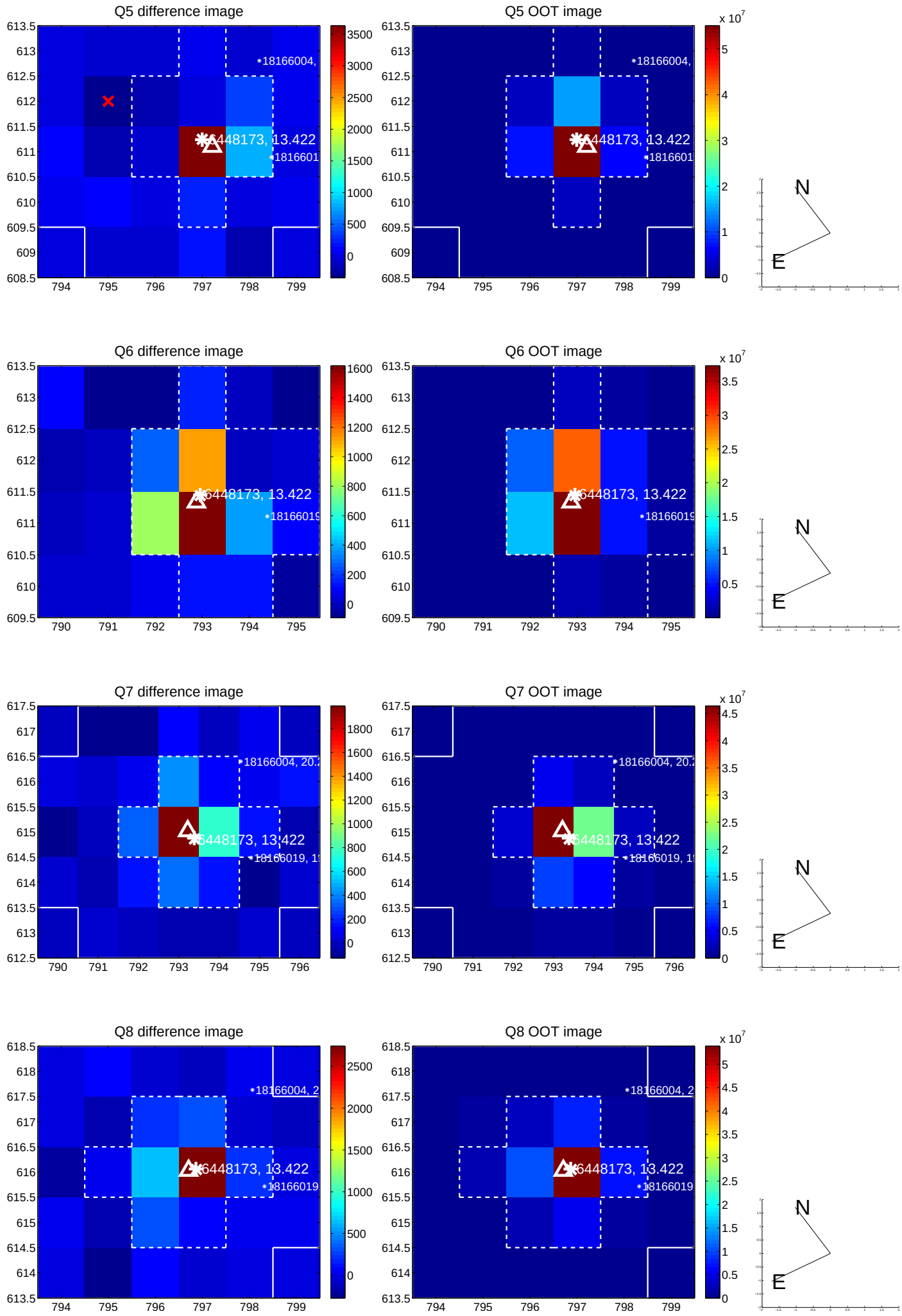

white ×: KIC target position; +: OOT centroid; △: difference centroid. red ×: large negative pixel value.

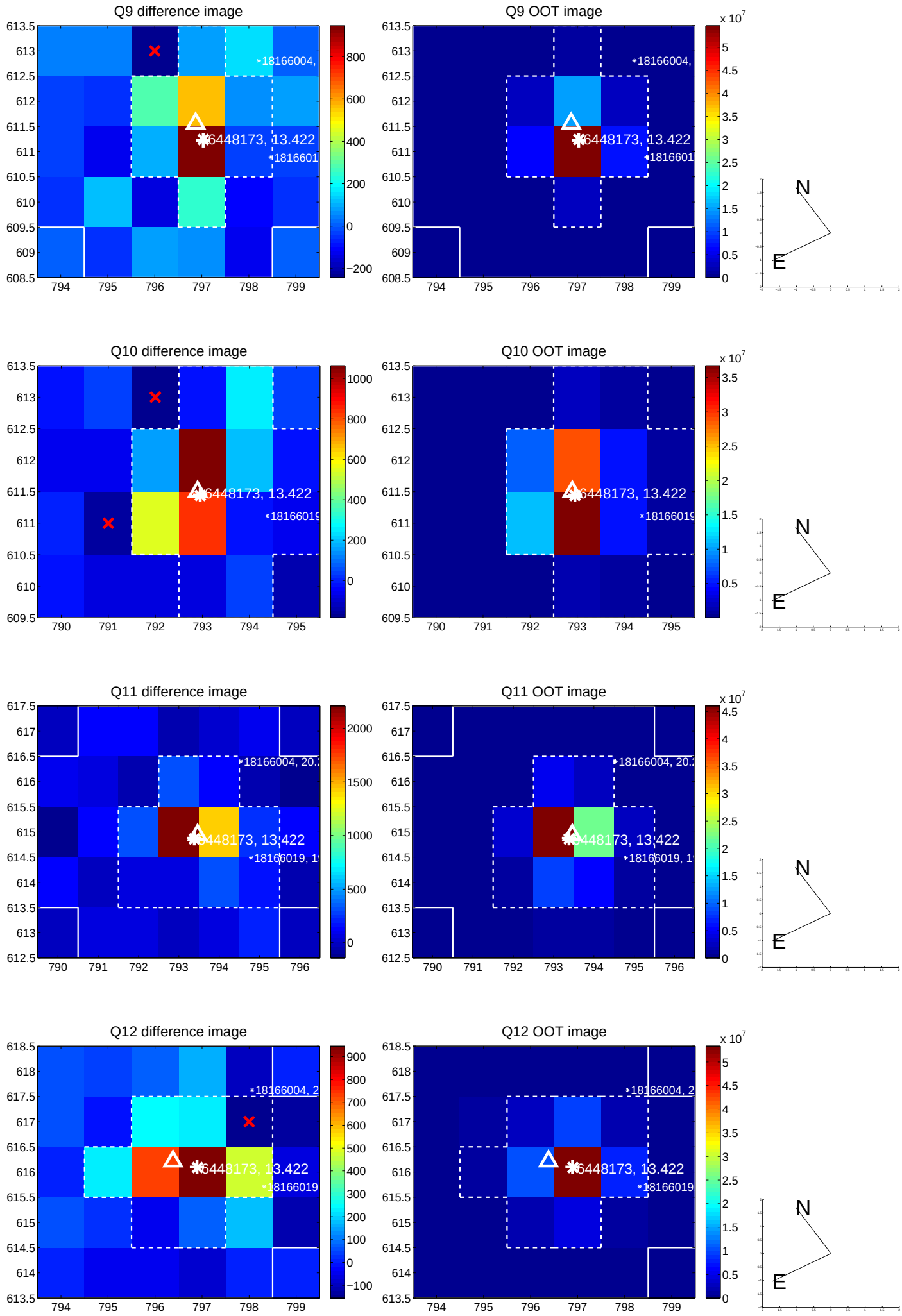

white ×: KIC target position; +: OOT centroid; △: difference centroid. red ×: large negative pixel value.

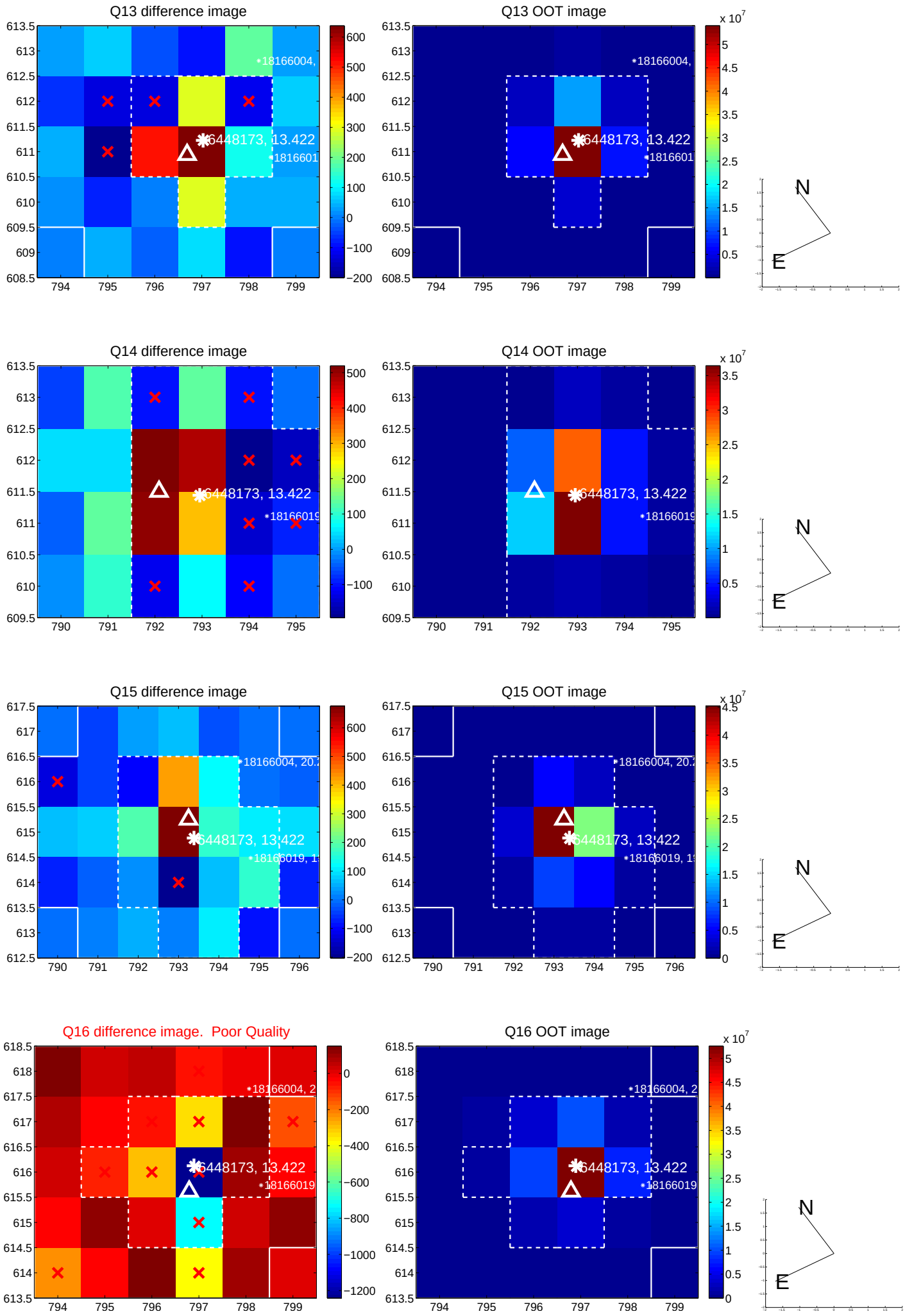

white ×: KIC target position; +: OOT centroid; △: difference centroid. red ×: large negative pixel value.

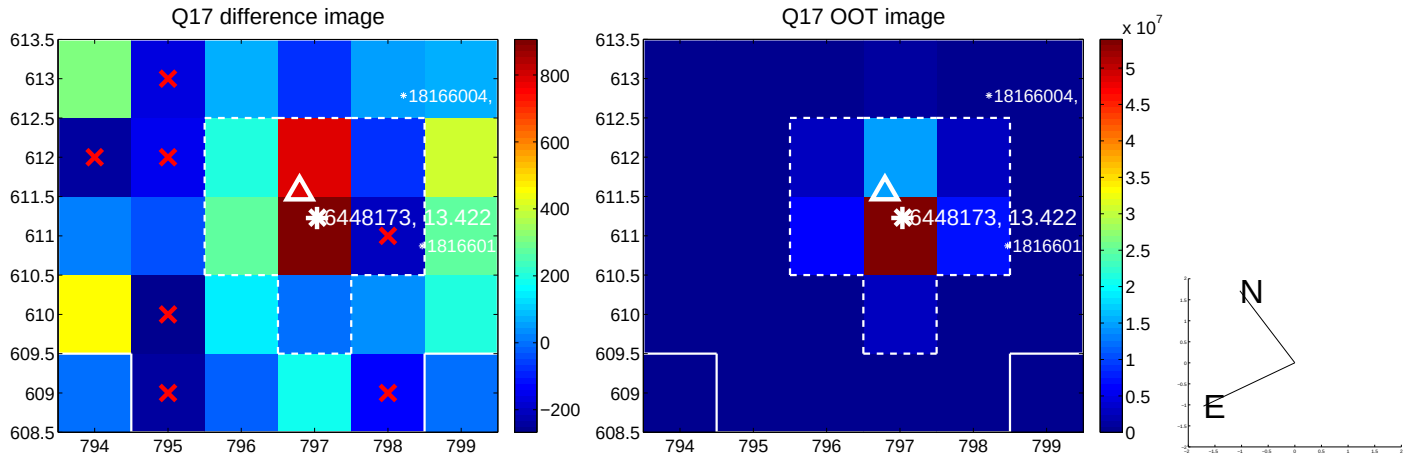

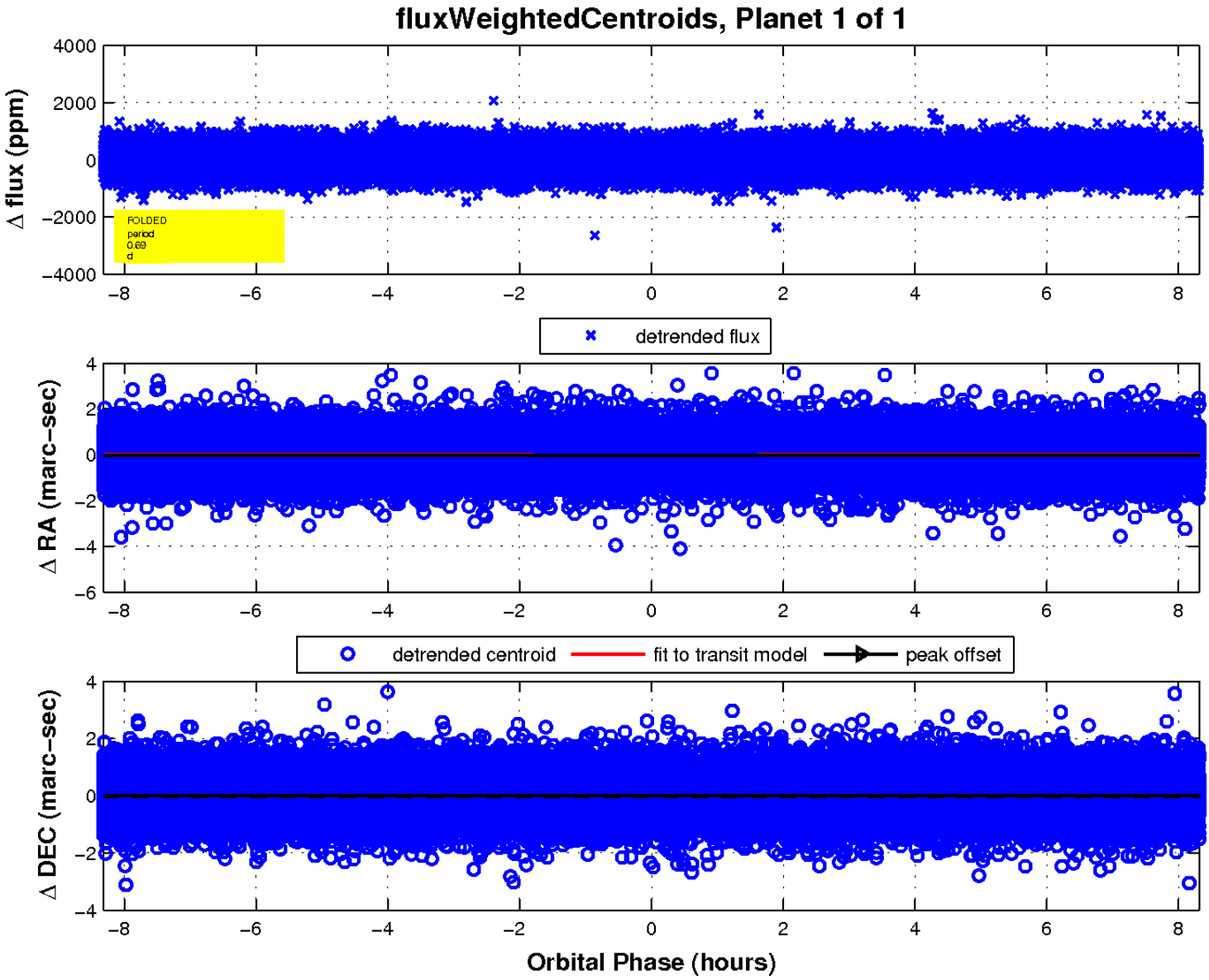

UKIRT Image

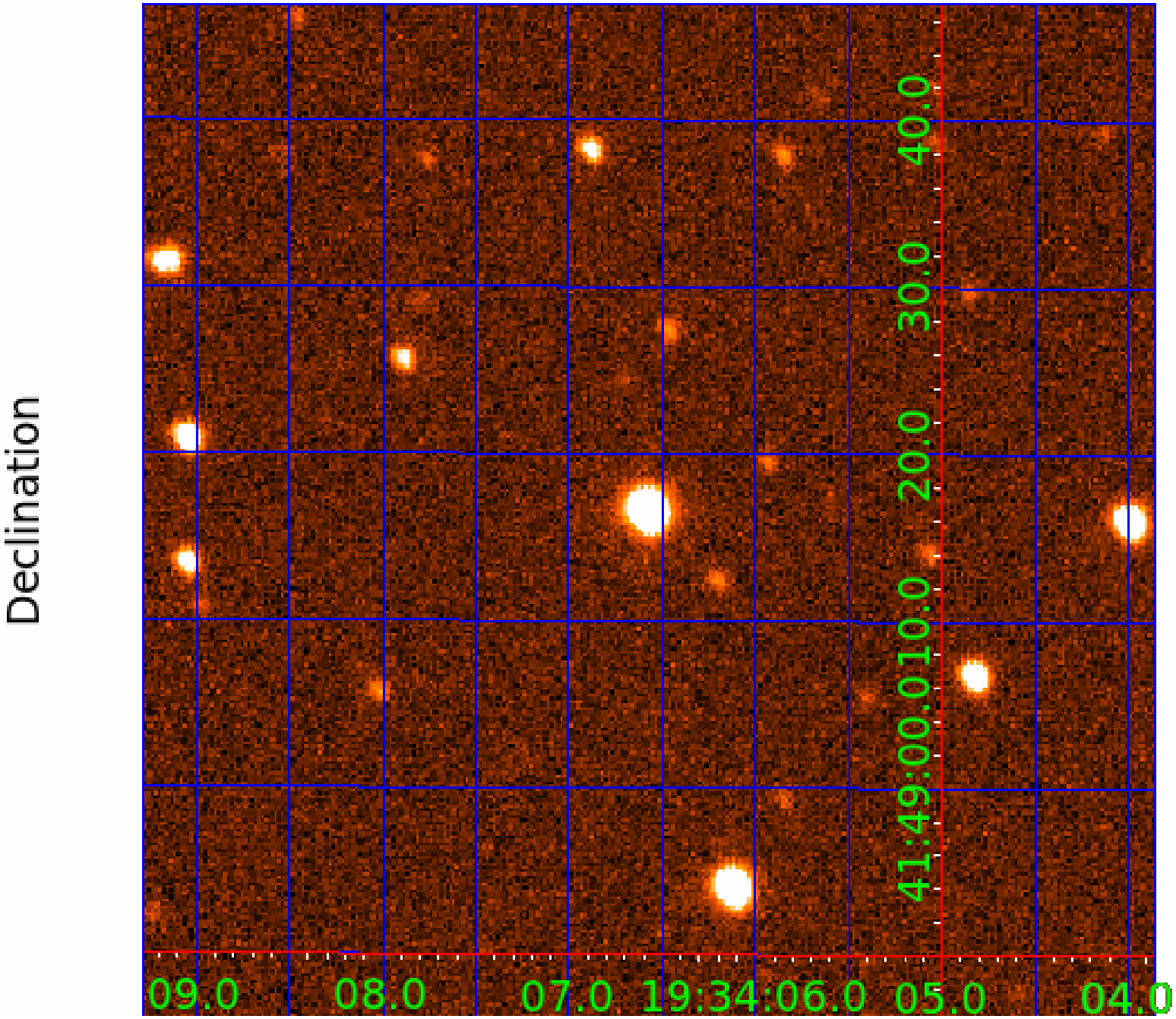
Declination
41:49:00.0
10.0
20.0
30.0
40.0
09.0
08.0
07.0
19:34:06.0
05.0
04.0