KIC: 5471415 Candidate: 1 of 2 Period: 12.426 d
KOI: K06586.01 Corr: 0.949

Kp: 12.62 R*: 2.19 Rs Teff: 8691.0 K Logg: 4.07 Fe/H: 0.070

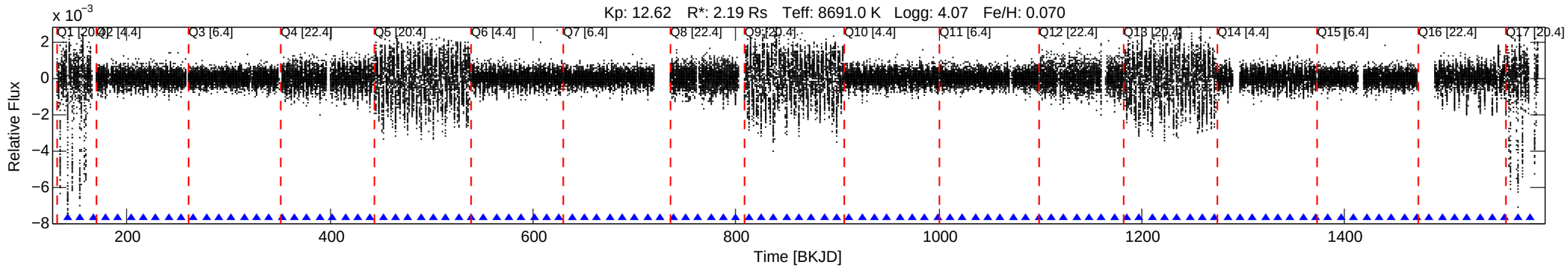

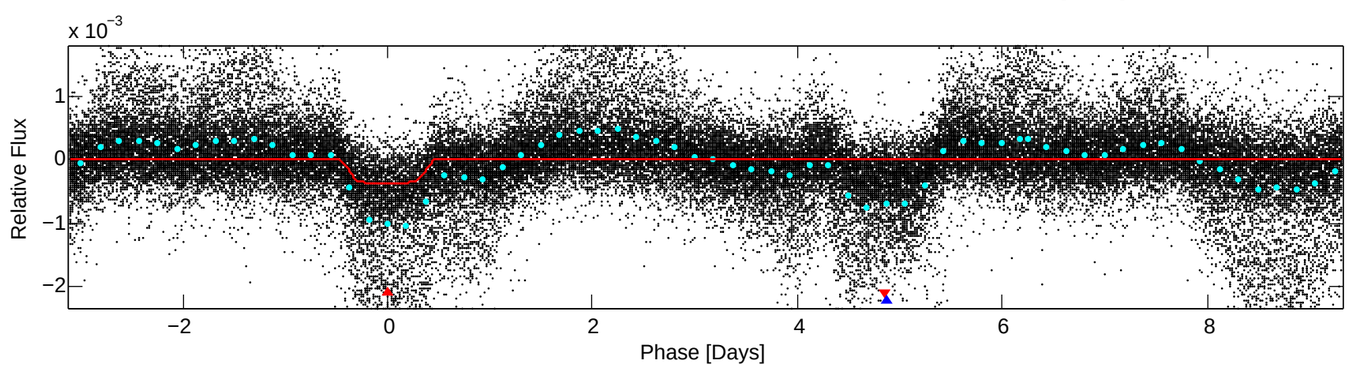

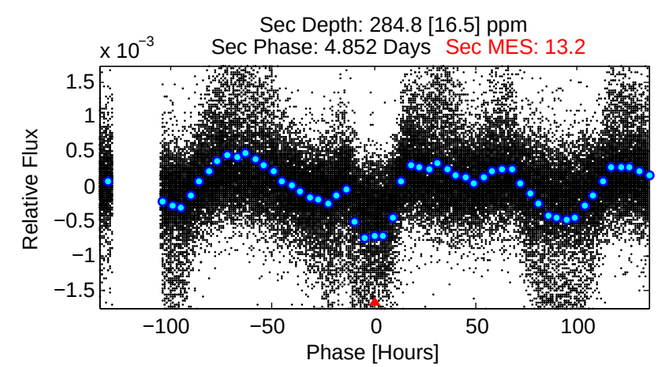

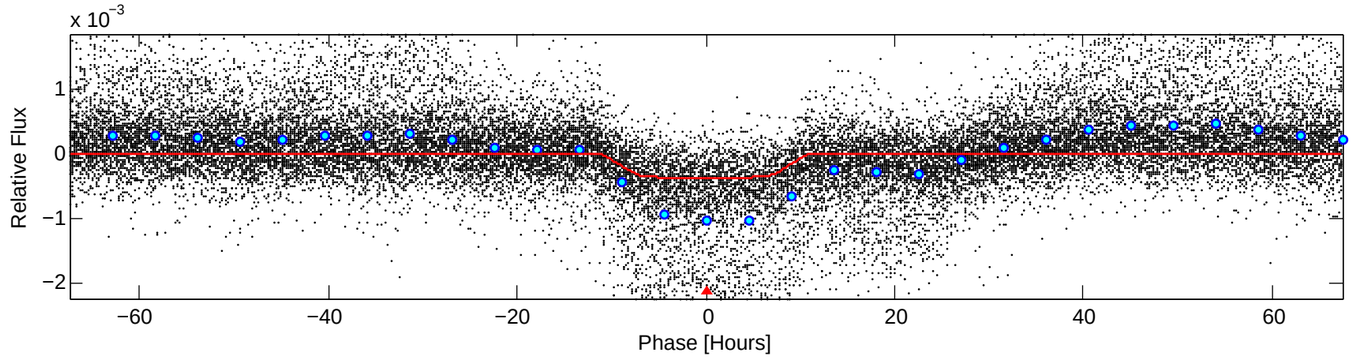

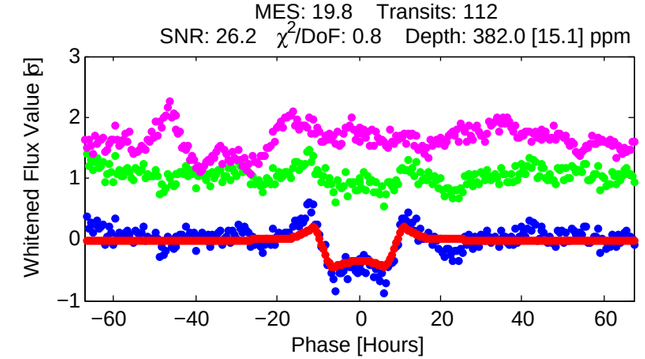

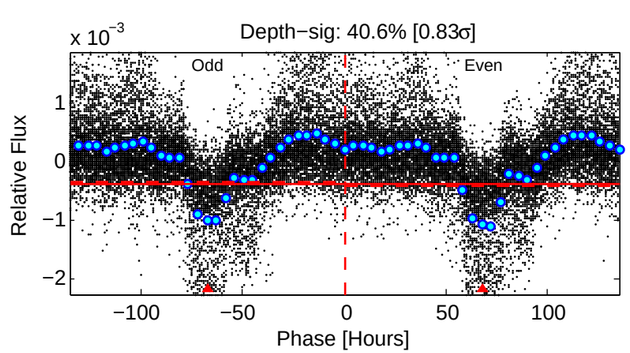

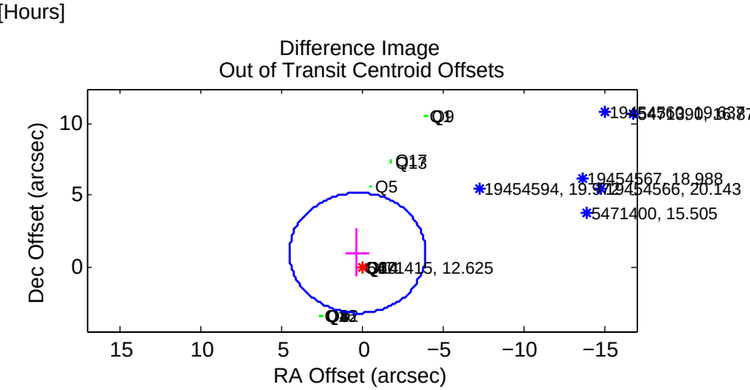

DV Fit Results:

Period = 12.42573 [0.00017] d
Epoch = 141.5035 [0.0112] BKJD
Rp/R* = 0.0218 [0.0005]
a/R* = 1.83 [0.07]
b = 0.95 [0.01]

Seff = 1372.26 [507.33]
Teq = 1552 [143] K
Rp = 5.22 [1.41] Re
a = 0.1338 [0.0297] AU

Ag = 102.85 [33.56] [3.03σ]
Teffp = 7641 [387] K [14.76σ]

DV Diagnostic Results:

ShortPeriod−sig: 0.0% [0.00σ]
LongPeriod−sig: N/A
ModelChiSquare2−sig: 0.0%
ModelChiSquareGof−sig: 100.0%
Bootstrap−pfa: 1.15e−84
RollingBand−fgt: 1.00 [109/109]
GhostDiagnostic−chr: −1.071

Centroid−sig: N/A
Centroid−so: 3.207 arcsec [20.53σ]
OotOffset−rm: 1.011 arcsec [0.72σ]
KicOffset−rm: 10.166 arcsec [26.63σ]
OotOffset−st: 4/0/4/5 [13]
KicOffset−st: 4/0/4/5 [13]
DiffImageQuality−fgm: 0.00 [0/13]
DiffImageOverlap−fno: 1.00 [17/17]

Software Revision: svn+ssh://murzim/repo/soc/tags/release/9.3.42@60958 −− Date Generated: 29−Jan−2016 19:42:00 Z

This Data Validation Report Summary was produced in the Kepler Science Operations Center Pipeline at NASA Ames Research Center